

Stay Connected



**TERMINALS AND CONNECTORS**  
**MADE IN ITALY**

**I.M.P. GROUP S.r.l.**  
**Occhiobello (Rovigo) Italia**

I.M.P. GROUP produce dal 1970 minuterie di alta precisione quali: terminali, copri terminali, connettori lamellari, connettori plastici, fusibili e porta fusibili per auto, per i seguenti settori: automobilistico, elettrodomestico, informatico e delle telecomunicazioni. In tutti questi anni I.M.P. GROUP è riuscita a mantenere le proprie quote di mercato e ad ampliarle grazie alla sua dinamicità e flessibilità.

L'orientamento dell'azienda è rivolto alla piena soddisfazione del cliente tramite l'accurata attenzione verso la qualità di ogni singolo prodotto. I.M.P. GROUP garantisce risposte tempestive in tutte le fasi della contrattazione.

Il progetto della nostra azienda viene svolto con la finalità di vedere I.M.P. GROUP presente nel mercato anche in futuro grazie alla continuità nella partecipazione all'interno della Direzione dei componenti della famiglia che l'hanno fondata e nella quale si identificano.

L'azienda mantiene implementato un sistema di gestione per la qualità conforme alla normativa EN ISO 9001:2008 verificato dal TÜV NORD ed ha ottenuto la certificazione UL su una vasta serie di prodotti.

Qualora la gamma di articoli presente in questo catalogo non soddisfi appieno le Vostre esigenze, non esitate a contattarci.





**I.M.P. Group S.r.l.**  
**Occhiobello (Rovigo) Italy**

---

ENGLISH

Since 1970 I.M.P. GROUP produces high precision parts as terminals, cover terminals, blade and plastic connectors, car fuses and fuse-holders. During these years I.M.P. GROUP has been able to maintain its market share, or better to enlarge it, thanks to its dynamism and flexibility.

The philosophy of the Company is aimed towards the complete Customer satisfaction through a particular attention to the quality of each product. I.M.P. GROUP ensures timely replies at all stages of negotiation.

The project of our Company is done with the purpose of seeing I.M.P. GROUP as an active part in the market

also in the future, due to its continuity in participation inside the Directive Staff of the members of the family that established it and in which they identify themselves.

The Company follows a Quality Management System according to EN ISO 9001:2008 verified by TÜV NORD and got the UL certification on a wide range of products.

If the range of products in this catalogue does not fully meet your needs, do not hesitate to contact us.

**I.M.P. Group S.r.l.**  
**Occhiobello (Rovigo) Italie**

---

FRANÇAISE

I.M.P. GROUP produit à partir de 1970 des petites parts de haute précision comme: cosses, couvre cosses, connecteurs enfichables et connecteurs plastiques, fusibles et porte-fusibles pour voitures, pour les secteurs: de l'automobile, de l'électroménager, de l'informatique et des télécommunications. Pendant toutes ces années I.M.P. GROUP a réussi à maintenir sa part de marché et à l'agrandir grâce à son dynamisme et sa flexibilité.

L'orientation de l'Entreprise s'adresse à la satisfaction totale du client grâce à l'attention particulière à la qualité de chaque produit. I.M.P. GROUP assure des réponses rapides à toutes les étapes de la négociation.

Le projet de notre Société se fait dans le but de voir I.M.P. GROUP toujours active sur le marché dans l'avenir en raison aussi de la continuité de la participation dans la Direction des membres de la famille qui l'ont fondée et dans lequel ils s'identifient.

La Société suit un système de Gestion de la Qualité selon la norme EN ISO 9001:2008 vérifiée par TÜV NORD et a obtenu la Certification UL sur une large série de produits.

Si la gamme des produits de ce catalogue ne répond pas pleinement à vos exigences, n'hésitez pas à nous contacter.

**I.M.P. Group S.r.l.**  
**Occhiobello (Rovigo) - Italien**

---

DEUTSCH

Seit 1970 produziert I.M.P. GROUP hochpräzise Verbindungselemente wie zum Beispiel Klemmen, Klemmenabdeckungen, laminierte Stecker, Kunststoffverbindungen, Sicherungen und Sicherungshalter für Autos, für die folgenden Industriezweige: Automobil-, Haushaltsgeräte-, Computer und Telekommunikation. In diesem Jahren hat I.M.P. GROUP dank seiner Dynamik und Flexibilität es geschafft seinen Marktanteil zu halten und sogar zu vergrößern.

Das Unternehmen richtet sich auf die vollkommene Kundenzufriedenheit, durch eine hohe Qualität von jedem einzelnen Produkt. I.M.P. GROUP gewährleistet eine zeitnahe Reaktion in allen Phasen der Verhandlungen.

Das Projekt unseres Unternehmens hat das Ziel I.M.P. GROUP auf dem Markt präsent in der Zukunft zu sehen, dank der Kontinuität der Beteiligung innerhalb der Abteilung der Familie, welche sie gegründet hat und mit der sich das Unternehmen identifiziert.

Das Unternehmen implementiert ein Qualitätsmanagementsystem, die Bestimmung EN ISO 9001:2008 erfüllt, die der TÜV NORD geprüft hat und hat zudem die UL-Zertifizierung auf einer breiten Produktpalette erhalten.

Sollten die vorhanden Produkte aus diesem Katalog Ihren Anforderungen nicht entsprechen, bitte zögern Sie nicht uns zu kontaktieren.

**MATERIALI E TRATTAMENTI SUPERFICIALI**

I diversi utilizzi dei nostri prodotti fanno sì che vengano impiegati diversi tipi di materiali, specifici per ogni particolare uso, mentre i trattamenti superficiali cui sono sottoposti permettono di incrementare le prestazioni elettriche, la resistenza alle aggressioni atmosferiche ed alle elevate temperature.

**MATERIALI UTILIZZATI**
**-Ottone (Cu Zn)**

E' la materia prima più utilizzata nel settore delle connessioni elettriche, con o senza il trattamento che ne protegga la superficie.

**-Acciaio inossidabile (AISI 304)**

E' preferito all'ottone in presenza di alti gradi di umidità o di temperature molto elevate.

**-Acciaio nichelato (Steel gal Ni)**

I terminali prodotti con questo materiale possono sopportare temperature fino a 300°C, mantenendo la massima affidabilità.

**TRATTAMENTI SUPERFICIALI**
**-Stagnatura (gal Sn)**

Questo trattamento consente di proteggere adeguatamente il terminale, che risulta così in grado di sopportare temperature fino a 150°C e di assicurare un'ottima conducibilità elettrica.

**-Argentatura (gal Ag)**

Questo rivestimento migliora la tenuta termica fino a 160°C e consente l'utilizzo anche con elevati passaggi di corrente.

**-Nichelatura (gal Ni)**

E' questo il trattamento che offre la più alta affidabilità a temperature elevate, spesso utilizzato per impieghi speciali.

**MATERIALS AND SURFACE TREATMENTS**

As for the several employments of our products, we have to use different types of materials, each fit for every particular utilization, while the applied surface treatments allow to improve the electric performances and the resistance of our products against the atmospheric agents and the high temperatures

**MATERIALS**
**-Brass (Cu Zn)**

This is the most used raw material on the connections field, with or without a coating protecting its surface.

**-Stainless steel (AISI 304)**

It is preferred to brass in presence of high degrees of moisture or temperature.

**-Nickel-plated steel (Steel gal Ni)**

The connections made in nickel-plated steel can withstand

well temperatures up to 300° C, always maintaining the best reliability.

**SURFACE TREATMENTS**
**-Tinning (gal Sn)**

This type of coating allows an excellent protection of the terminal, assuring a resistance to high temperatures up to 150°C and a very good electric conductivity.

**-Silver plating (gal Ag)**

This treatment improves the thermic performances up to 160°C and allows to use the terminal even with high current flows.

**-Nickel-plating (gal Ni)**

This is the type of coating that offers the best reliability with high temperatures.

**MATERIAUX ET TRAITEMENTS DE SURFACE**

Les divers emplois de nos produits comportent l'utilisation de divers types de matériaux, spécifiques pour chaque utilisation, comme les traitements de surface appliqués permettant d'améliorer les performances électriques, la résistance aux agressions atmosphériques et aux températures très élevées.

**MATERIAUX**
**-Laiton (Cu Zn)**

C'est la matière première la plus employée dans le secteur de connexions électriques, sans ou avec le revêtement qui en protège la surface.

**-Acier inoxydable (AISI 304)**

Il est préféré au laiton en présence de l'humidité ou de températures très élevées

**-Acier Nickelé (Steel gal Ni)**

Les cosses produites avec ce matériel peuvent supporter

des températures jusqu'à 300° C, en maintenant la plus grande garantie de fiabilité.

**TRAITEMENTS DE SURFACE**
**-Etamage (gal Sn)**

Ce type de revêtement permet une protection adéquate de la cosse qui, de cette façon, est capable de supporter des températures jusqu'à 150°C et d'assurer une excellente performance électrique.

**-Argenture (gal Ag)**

Ce revêtement améliore la tenue thermique jusqu'à 160°C et permet l'utilisation avec des passages élevés de courant aussi.

**-Nickelage (gal Ni)**

Ce revêtement offre la meilleure garantie de fiabilité avec des températures élevées.

**MATERIALIEN UND OBERFLÄCHENBEHANDLUNGEN**

Die verschiedenen Anwendungsbereiche unserer Produkten erfordern die Verwendung von unterschiedlichen besonderen Materialien.

Die Oberflächenbehandlungen, denen sie unterzogen werden, ermöglichen, die elektrischen Leistungen, die Wetterbeständigkeit und die Beständigkeit gegen hohe Temperaturen zu verbessern.

**VERWENDETE MATERIALIEN**
**-Messing (Cu Zn)**

Es ist das meistverwendete Material bei der Herstellung von elektrischen Verbindungen mit oder ohne schützende Oberflächenbehandlung.

**-Rostfreier Stahl (AISI 304)**

Das wird lieber als das Messing bei feuchter Wärme und hohen Betriebstemperaturen verwendet.

**-Vernickelter Stahl (Steel gal Ni)**

Die Flachstecker aus vernickeltem Stahl können Temperaturen bis zu 300°C standhalten und bleiben unverändert.

**OBERFLÄCHENBEHANDLUNGEN**
**-Verzinnung (gal Sn)**

Diese Behandlung schützt angemessen den Flachstecker, der Temperaturen bis zu 150°C standhalten kann, und gewährleistet eine sehr gute elektrische Leistung.

**-Versilberung (gal Ag)**

Diese Umhüllung verbessert den Widerstand gegen Wärme, daher halten die Flachstecker Temperaturen bis zu 160 °C stand und können auch mit hohem Stromdurchfluss verwendet werden.

**-Vernickelung (gal Ni)**

Diese Behandlung bietet die beste Garantie bei hohen Temperaturen und ist oft bei Sonderverwendungen angewendet.



**CODIFICA DEI PRODOTTI**  
**PRODUCTS CODE**  
**CODIFICATION DES PRODUITS**  
**KODIFIZIERUNG DER PRODUKTE**

SPESS. DEL MASCHIO / SPESS.MATERIALE  
 TAB THICK / MATERIAL THICK  
 EPAISSEUR MALE / EPAISSEUR MATÉRIEL  
 STECKDICKE / MATERIAL DICKE

STATO DI FORNITURA  
 SUPPLY STATUS  
 ETAT DE FOURNITURE  
 LIEFERZUSTAND

**3** = PRODOTTO IN BOBINA  
**9** = PRODOTTO SFUSO

**3** = REEL PACKAGING  
**9** = LOOSE PACKAGING

**3** = CONDITIONNÉ EN BOBINE  
**9** = CONDITIONNÉ EN VRAC

**3** = AUF SPULE VERPACKT  
**9** = LOSE VERPACKT

**1 6 7 0** . **0 5** . **0 0** . **3**

NUMERO DI MATRICOLA  
 SERIAL NUMBER  
 NUMÉRO DE MATRICULE  
 MATRIKELNUMMER

MATERIALE E TRATTAMENTO SUPERFICIALE  
 MATERIAL AND SURFACE COATING  
 MATÉRIEL ET REVÊTEMENT SUPERFICIEL  
 MATERIAL - OBERFLÄCHENUMHÜLLUNG

**00** = Cu Zn  
**01** = Cu Zn gal Sn  
**03** = Cu Zn gal Ni  
**05** = Inox Steel Aisi 304  
**06** = Steel gal Cu + Sn  
**07** = Cu Zn gal Ag

**TERMINALI FEMMINA**      **2.8 mm - 4.8 mm - 6.3 mm - 9.5 mm**  
**FEMALE TERMINALS**      **2.8 mm - 4.8 mm - 6.3 mm - 9.5 mm**  
**COSES FEMELLES**      **2.8 mm - 4.8 mm - 6.3 mm - 9.5 mm**  
**FLACHSTECKHÜLSEN**      **2.8 mm - 4.8 mm - 6.3 mm - 9.5 mm**

|            |  |   |  |   |           |
|------------|--|---|--|---|-----------|
| <b>2.8</b> | TERMINALI FEMMINA                              | FEMALE TERMINALS                          | COSES FEMELLES                           | FLACHSTECKHÜLSEN                                | Pag.5-6   |
|            | TERMINALI FEMMINA INSERIMENTO DOLCE            | FEMALE TERMINALS LOW INSERTION            | COSES FEMELLES ENFICHAGE DOUX            | FLACHSTECKHÜLSEN GERINGER EINSCHUSSKRAFT        | Pag.7     |
| <b>4.8</b> | TERMINALI FEMMINA                              | FEMALE TERMINALS                          | COSES FEMELLES                           | FLACHSTECKHÜLSEN                                | Pag.8     |
|            | TERMINALI FEMMINA A BANDIERA ROLLATI           | FLAG RECEPTACLES ROLLED                   | COSES FEMELLES DRAPEAU ROULAGES          | WINKEL FLACHSTECKHÜLSEN ROLLERER                | Pag.9     |
|            | TERMINALI FEMMINA INSERIMENTO DOLCE            | FEMALE TERMINALS LOW INSERTION            | COSES FEMELLES ENFICHAGE DOUX            | FLACHSTECKHÜLSEN GERINGER EINSCHUSSKRAFT        | Pag.10    |
|            | TERMINALI FEMMINA ANTISFILAMENTO               | SECURITY FEMALE TERMINALS                 | COSES FEMELLES DE SÛRETÉ                 | SICHERHEITS GERADE SCHUHE                       | Pag.11    |
| <b>6.3</b> | TERMINALI FEMMINA                              | FEMALE TERMINALS                          | COSES FEMELLES                           | FLACHSTECKHÜLSEN                                | Pag.12    |
|            | TERMINALI FEMMINA ANTISFILAMENTO               | SECURITY FEMALE TERMINALS                 | COSES FEMELLES DE SÛRETÉ                 | SICHERHEITS GERADE SCHUHE                       | Pag.13    |
|            | TERMINALI FEMMINA A BANDIERA                   | FLAG RECEPTACLES                          | COSES FEMELLES DRAPEAU                   | WINKEL FLACHSTECKHÜLSEN                         | Pag.14-15 |
|            | TERMINALI FEMMINA A BANDIERA ROLLATI           | FLAG RECEPTACLES ROLLED                   | COSES FEMELLES DRAPEAU ROULAGES          | WINKEL FLACHSTECKHÜLSEN ROLLERER                | Pag.16    |
|            | TERMINALI FEMMINA A BANDIERA INSERIMENTO DOLCE | FLAG RECEPTACLES LOW INSERTION            | COSES FEMELLES DRAPEAU ENFICHAGE DOUX    | WINKEL FLACHSTECKHÜLSEN GERINGER EINSCHUSSKRAFT | Pag.17    |
|            | TERMINALI FEMMINA INSERIMENTO DOLCE            | FEMALE TERMINALS LOW INSERTION            | COSES FEMELLES ENFICHAGE DOUX            | FLACHSTECKHÜLSEN GERINGER EINSCHUSSKRAFT        | Pag.18    |
|            | TERMINALI FEMMINA PER CONNESSIONI MULTIPLE     | FEMALE TERMINALS FOR MULTIPLE CONNECTIONS | COSES FEMELLES POUR CONNEXIONS MULTIPLES | FLACHSTECKHÜLSEN FÜR VIELFACHANSCHLÜSSE         | Pag.19    |
|            | TERMINALI FEMMINA CON LINGUETTA MASCHIO        | FEMALE TERMINALS WITH TAB                 | COSES FEMELLES AVEC LANGUETTE            | FLACHSTECKHÜLSEN MIT FLACHSTECKER               | Pag.20-21 |
| <b>9.5</b> | TERMINALI FEMMINA A SALDARE                    | FEMALE TERMINALS TO WELD                  | COSES FEMELLES A SOUDER                  | FLACHSTECKHÜLSEN ZUM VERLÖTEN                   | Pag.22    |
|            | TERMINALI FEMMINA                              | FEMALE TERMINALS                          | COSES FEMELLES                           | FLACHSTECKHÜLSEN                                | Pag.23    |





|                          |               |
|--------------------------|---------------|
| <u>TERMINALI FEMMINA</u> | <u>2.8 mm</u> |
| <u>FEMALE TERMINALS</u>  | <u>2.8 mm</u> |
| <u>COSSES FEMELLES</u>   | <u>2.8 mm</u> |
| <u>FLACHSTECKHÜLSEN</u>  | <u>2.8 mm</u> |

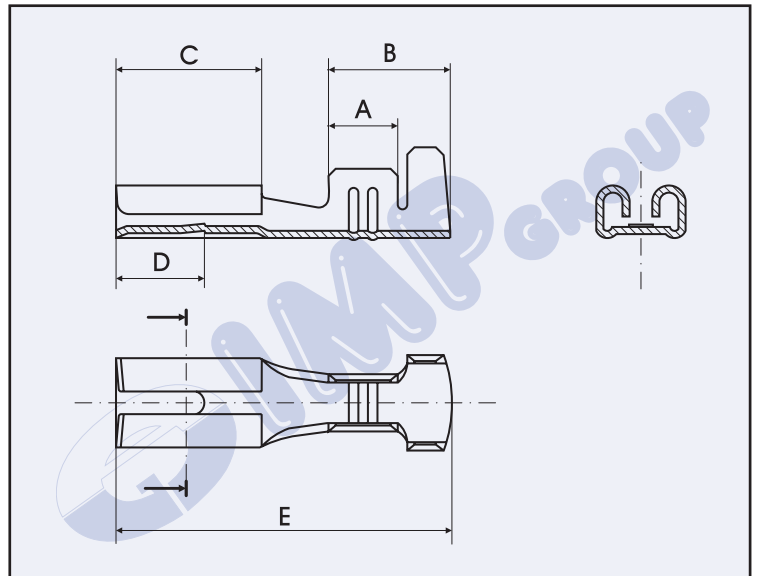

| Sezione cavo<br>Wire range<br>Section câble<br>Nennquerschnitt<br>mm <sup>2</sup> | Ø Isolante<br>Ø Insulation<br>Ø Gaine<br>Ø Isol.<br>mm | Spess.maschio<br>Tab thick<br>Epaisseur male<br>Steckdicke<br>mm | Spess.materiale<br>Material thick<br>Epaisseur matériel<br>Material dicke<br>mm | A   | B   | C   | D   | E    | Codice - Part No<br>Code - Teile Nr. |                     | Materiale<br>Material<br>Matériel<br>Material |
|---|--|--|---|-----|-----|-----|-----|------|--------------------------------------|---------------------|---|
|   |  |  |   |     |     |     |     |      | Bag<br>5.000 Pcs.                    | Reel<br>10.000 Pcs. |   |
| 0,3 - 1   | 1,7 - 2,5  | 0,50   | 0,30  | 2,7 | 5,1 | 6,5 | 3,7 | 14,0 | 1670.05.00.9                         | 1670.05.00.3        | Cu Zn   |
|   |  |  |   |     |     |     |     |      | 1670.05.01.9                         | 1670.05.01.3        | Cu Zn gal Sn                                  |
| 0,3 - 1   | 1,7 - 2,5  | 0,80   | 0,30  | 2,7 | 5,1 | 6,5 | 3,7 | 14,0 | 1670.08.00.9                         | 1670.08.00.3        | Cu Zn   |
|   |  |  |   |     |     |     |     |      | 1670.08.01.9                         | 1670.08.01.3        | Cu Zn gal Sn                                  |

|                   |        |
|-------------------|--------|
| TERMINALI FEMMINA | 2.8 mm |
| FEMALE TERMINALS  | 2.8 mm |
| COSSES FEMELLES   | 2.8 mm |
| FLACHSTECKHÜLSEN  | 2.8 mm |

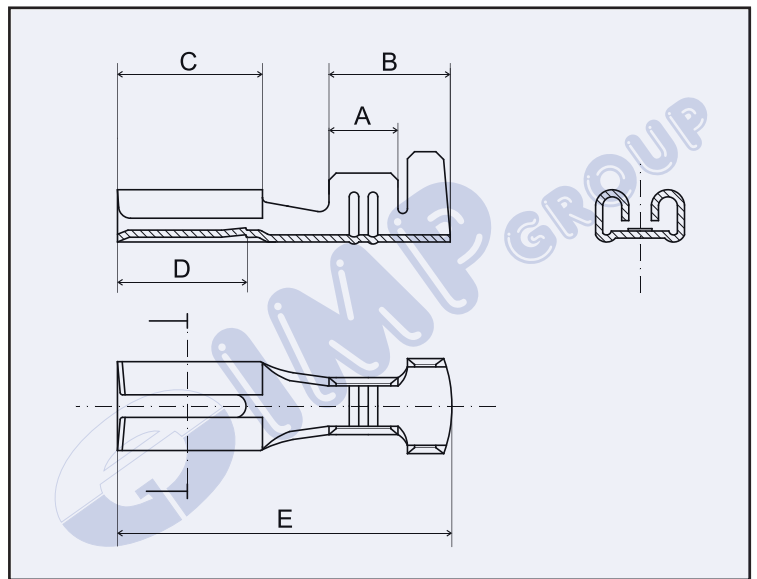

| Sezione cavo<br>Wire range<br>Section câble<br>Nennquerschnitt<br>mm <sup>2</sup> | Ø Isolante<br>Ø Insulation<br>Ø Gaine<br>Ø Isol.<br>mm | Spess.maschio<br>Tab thick<br>Epaisseur male<br>Steckdicke<br>mm | Spess.materiale<br>Material thick<br>Epaisseur matériel<br>Material dicke<br>mm | A   | B   | C   | D   | E    | Codice - Part No<br>Code - Teile Nr. |                     | Materiale<br>Matériel<br>Material |
|---|--|--|---|-----|-----|-----|-----|------|--------------------------------------|---------------------|-----------------------------------|
|   |  |  |   |     |     |     |     |      | Bag<br>5.000 Pcs.                    | Reel<br>10.000 Pcs. |                                   |
| 0,3 - 1   | 1,7 - 2,5  | 0,50   | 0,30  | 2,7 | 5,1 | 6,5 | 5,7 | 14,0 | 1670BS.05.00.9                       | 1670BS.05.00.3      | Cu Zn                             |
|   |  |  |   |     |     |     |     |      | 1670BS.05.01.9                       | 1670BS.05.01.3      | Cu Zn gal Sn                      |
| 0,3 - 1   | 1,7 - 2,5  | 0,80   | 0,30  | 2,7 | 5,1 | 6,5 | 5,7 | 14,0 | 1670BS.08.00.9                       | 1670BS.08.00.3      | Cu Zn                             |
|   |  |  |   |     |     |     |     |      | 1670BS.08.01.9                       | 1670BS.08.01.3      | Cu Zn gal Sn                      |



**TERMINALI FEMMINA** 2.8 mm  
INSERIMENTO DOLCE

**FEMALE TERMINALS** 2.8 mm  
LOW INSERTION

**COSSES FEMELLES** 2.8 mm  
ENFICHAGE DOUX

**FLACHSTECKHÜLSEN** 2.8 mm  
GERINGER EINSCHUSSKRAFT

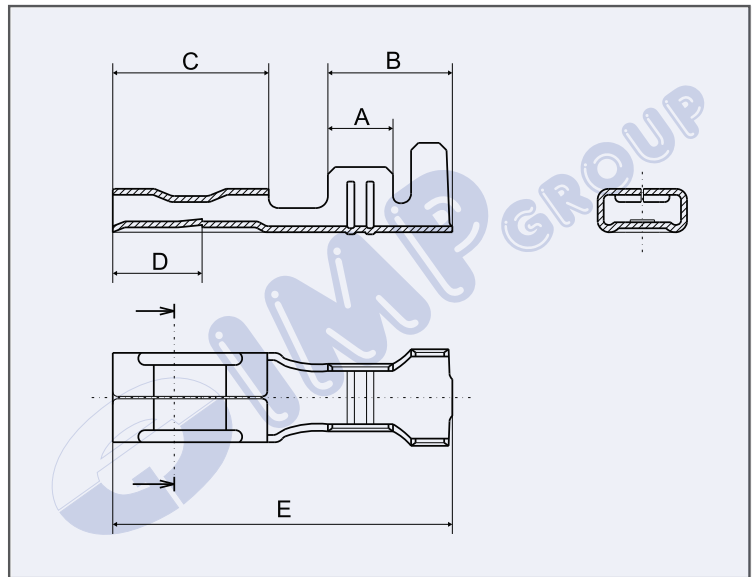

| Sezione cavo<br>Wire range<br>Section câble<br>Nennquerschnitt<br><b>mm<sup>2</sup></b> | Ø Isolante<br>Ø Insulation<br>Ø Gaine<br>Ø Isol.<br><b>mm</b> | Spess.maschio<br>Tab thick<br>Epaisseur male<br>Steckdicke<br><b>mm</b> | Spess.materiale<br>Material thick<br>Epaisseur matériel<br>Material dicke<br><b>mm</b> | <b>A</b> | <b>B</b> | <b>C</b> | <b>D</b> | <b>E</b> | Codice - Part No<br>Code - Teile Nr. |                            | Materiale<br>Matériel<br>Matériel |
|---|---|---|--|----------|----------|----------|----------|----------|--------------------------------------|----------------------------|-----------------------------------|
|   |   |   |  |          |          |          |          |          | <b>Bag</b><br>5.000 Pcs.             | <b>Reel</b><br>10.000 Pcs. |                                   |
| 0,3 - 1   | 1,7 - 2,5   | 0,80  | 0,25   | 2,7      | 5,1      | 6,4      | 3,7      | 14,0     | <b>1680.08.00.9</b>                  | <b>1680.08.00.3</b>        | Cu Zn                             |
|   |   |   |  |          |          |          |          |          | <b>1680.08.01.9</b>                  | <b>1680.08.01.3</b>        | Cu Zn gal Sn                      |
| 0,3 - 1   | 1,7 - 2,5   | 0,80  | 0,25   | 2,7      | 5,1      | 6,4      | 5,7      | 14,0     | <b>1680BS.08.00.9</b>                | <b>1680BS.08.00.3</b>      | Cu Zn                             |
|   |   |   |  |          |          |          |          |          | <b>1680BS.08.01.9</b>                | <b>1680BS.08.01.3</b>      | Cu Zn gal Sn                      |

|                   |        |
|-------------------|--------|
| TERMINALI FEMMINA | 4.8 mm |
| FEMALE TERMINALS  | 4.8 mm |
| COSSES FEMELLES   | 4.8 mm |
| FLACHSTECKHÜLSEN  | 4.8 mm |

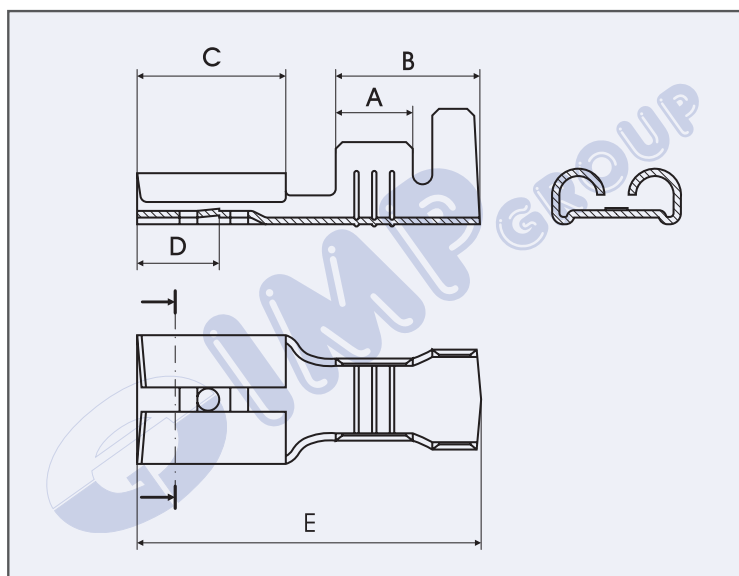

| Sezione cavo<br>Wire range<br>Section câble<br>Nennquerschnitt<br>mm <sup>2</sup> | Ø Isolante<br>Ø Insulation<br>Ø Gaine<br>Ø Isol.<br>mm | Spess.maschio<br>Tab thick<br>Epaisseur male<br>Steckdicke<br>mm | Spess.materiale<br>Material thick<br>Epaisseur matériel<br>Material dicke<br>mm | A   | B   | C   | D   | E    | Codice - Part No.<br>Code - Teile Nr. |                     | Materiale<br>Material<br>Matériel<br>Material |
|---|--|--|---|-----|-----|-----|-----|------|---------------------------------------|---------------------|---|
|   |  |  |   |     |     |     |     |      | Bag<br>5.000 Pcs.                     | Reel<br>10.000 Pcs. |   |
| 0,3 - 1   | 1,7 - 2,5  | 0,50   | 0,35  | 3,2 | 6,4 | 6,4 | 3,6 | 15,2 | -                                     | 2672.05.00.3        | Cu Zn   |
|   |  |  |   |     |     |     |     |      | -                                     | 2672.05.01.3        | Cu Zn gal Sn                                  |
| 0,3 - 1   | 1,7 - 2,5  | 0,80   | 0,35  | 3,2 | 6,4 | 6,4 | 3,6 | 15,2 | -                                     | 2672.08.00.3        | Cu Zn   |
|   |  |  |   |     |     |     |     |      | -                                     | 2672.08.01.3        | Cu Zn gal Sn                                  |
| 0,5 - 1,5   | 1,9 - 3,3  | 0,50   | 0,35  | 3,2 | 6,4 | 6,4 | 3,6 | 15,2 | -                                     | 2672/A.05.00.3      | Cu Zn   |
|   |  |  |   |     |     |     |     |      | -                                     | 2672/A.05.01.3      | Cu Zn gal Sn                                  |
| 0,5 - 1,5   | 1,9 - 3,3  | 0,80   | 0,35  | 3,2 | 6,4 | 6,4 | 3,6 | 15,2 | -                                     | 2672/A.08.00.3      | Cu Zn   |
|   |  |  |   |     |     |     |     |      | -                                     | 2672/A.08.01.3      | Cu Zn gal Sn                                  |
| 0,5 - 2   | 1,9 - 3,7  | 0,50   | 0,35  | 3,2 | 6,4 | 6,4 | 3,6 | 15,2 | 2670.05.00.9                          | 2670.05.00.3        | Cu Zn   |
|   |  |  |   |     |     |     |     |      | 2670.05.01.9                          | 2670.05.01.3        | Cu Zn gal Sn                                  |
| 0,5 - 2   | 1,9 - 3,7  | 0,80   | 0,35  | 3,2 | 6,4 | 6,4 | 3,6 | 15,2 | 2670.08.00.9                          | 2670.08.00.3        | Cu Zn   |
|   |  |  |   |     |     |     |     |      | 2670.08.01.9                          | 2670.08.01.3        | Cu Zn gal Sn                                  |



|  |               |
|--|---------------|
| <b>TERMINALI FEMMINA</b><br>ROLLATI        | <b>4.8 mm</b> |
| <b>FLAG RECEPTACLES</b><br>ROLLED          | <b>4.8 mm</b> |
| <b>COSSES FEMELLES DRAPEAU</b><br>ROULAGES | <b>4.8 mm</b> |
| <b>WINKEL FLACHSTECKHÜLSEN</b><br>ROLLERER | <b>4.8 mm</b> |

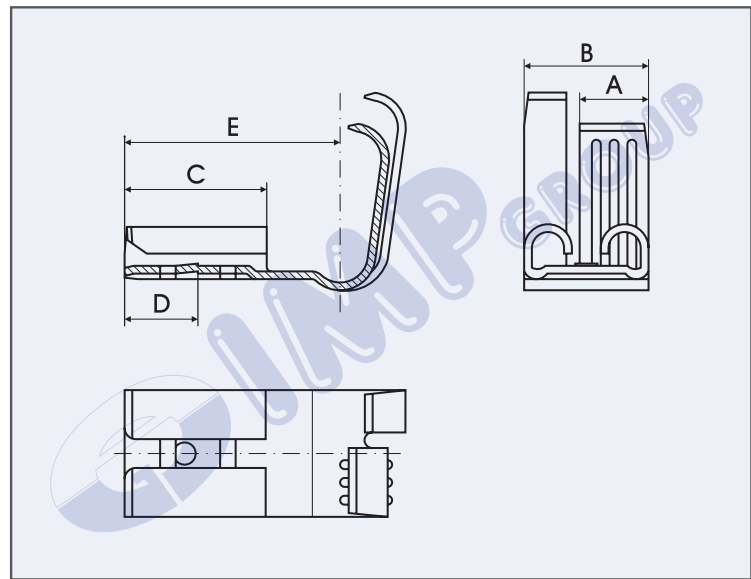

| Sezione cavo<br>Wire range<br>Section câble<br>Nennquerschnitt<br><b>mm<sup>2</sup></b> | Ø Isolante<br>Ø Insulation<br>Ø Gaine<br>Ø Isol.<br><b>mm</b> | Spess.maschio<br>Tab thick<br>Epaisseur male<br>Steckdicke<br><b>mm</b> | Spess.materiale<br>Material thick<br>Epaisseur matériel<br>Material dicke<br><b>mm</b> | <b>A</b> | <b>B</b> | <b>C</b> | <b>D</b> | <b>E</b> | <b>Code - Teile Nr.</b>   |  | Materiale<br>Material<br>Matériel<br>Material |
|---|---|---|--|----------|----------|----------|----------|----------|---|--|---|
|   |   |   |  |          |          |          |          |          | <b>Reel</b><br>3.000 Pcs.  |  |   |
| 0,5 - 1,5   | 1,9 - 3,3   | 0,50  | 0,35   | 3,1      | 5,8      | 6,4      | 3,4      | 9,5      | <b>2684.05.00.3</b>   |  | Cu Zn   |
|   |   |   |  |          |          |          |          |          | <b>2684.05.01.3</b>   |  | Cu Zn gal Sn                                  |
| 0,5 - 1,5   | 1,9 - 3,3   | 0,80  | 0,35   | 3,1      | 5,8      | 6,4      | 3,4      | 9,5      | <b>2684.08.00.3</b>   |  | Cu Zn   |
|   |   |   |  |          |          |          |          |          | <b>2684.08.01.3</b>   |  | Cu Zn gal Sn                                  |

**TERMINALI FEMMINA** 4.8 mm  
INSERIMENTO DOLCE

**FEMALE TERMINALS** 4.8 mm  
LOW INSERTION

**COSSES FEMELLES** 4.8 mm  
ENFICHAGE DOUX

**FLACHSTECKHÜLSEN** 4.8 mm  
GERINGER EINSCHUSSKRAF

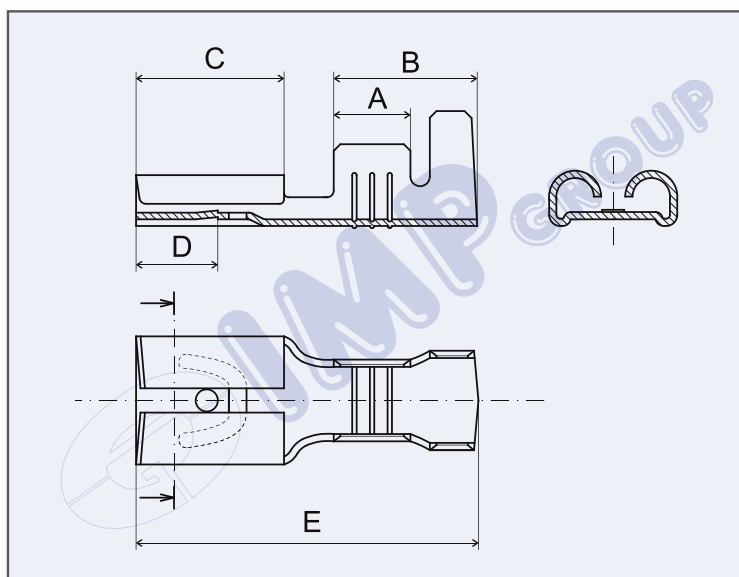

| Sezione cavo<br>Wire range<br>Section câble<br>Nennquerschnitt<br>mm <sup>2</sup> | Ø Isolante<br>Ø Insulation<br>Ø Gaine<br>Ø Isol. | Spess.maschio<br>Tab thick<br>Epaisseur male<br>Steckdicke<br>mm | Spess.materiale<br>Material thick<br>Epaisseur matériel<br>Material dicke<br>mm | A   | B   | C   | D   | E    | Codice - Part No.<br>Code - Teile Nr. |                       | Materiale<br>Material<br>Matériel<br>Material |
|---|--|--|---|-----|-----|-----|-----|------|---------------------------------------|-----------------------|---|
|   |  |  |   |     |     |     |     |      | Bag<br>5.000 Pcs.                     | Reel<br>10.000 Pcs.   |   |
| 0,3 - 1   | 1,7 - 2,5  | 0,50   | 0,35  | 3,2 | 6,4 | 6,4 | 3,6 | 15,2 | -                                     | <b>2772.05.00.3</b>   | Cu Zn   |
|   |  |  |   |     |     |     |     |      | -                                     | <b>2772.05.01.3</b>   | Cu Zn gal Sn                                  |
| 0,3 - 1   | 1,7 - 2,5  | 0,80   | 0,35  | 3,2 | 6,4 | 6,4 | 3,6 | 15,2 | -                                     | <b>2772.08.00.3</b>   | Cu Zn   |
|   |  |  |   |     |     |     |     |      | -                                     | <b>2772.08.01.3</b>   | Cu Zn gal Sn                                  |
| 0,5 - 1,5   | 1,9 - 3,3  | 0,50   | 0,35  | 3,2 | 6,4 | 6,4 | 3,6 | 15,2 | -                                     | <b>2772/A.05.00.3</b> | Cu Zn   |
|   |  |  |   |     |     |     |     |      | -                                     | <b>2772/A.05.01.3</b> | Cu Zn gal Sn                                  |
| 0,5 - 1,5   | 1,9 - 3,3  | 0,80   | 0,35  | 3,2 | 6,4 | 6,4 | 3,6 | 15,2 | -                                     | <b>2772/A.08.00.3</b> | Cu Zn   |
|   |  |  |   |     |     |     |     |      | -                                     | <b>2772/A.08.01.3</b> | Cu Zn gal Sn                                  |
| 0,5 - 2   | 1,9 - 3,7  | 0,50   | 0,35  | 3,2 | 6,4 | 6,4 | 3,6 | 15,2 | <b>2770.05.00.9</b>                   | <b>2770.05.00.3</b>   | Cu Zn   |
|   |  |  |   |     |     |     |     |      | <b>2770.05.01.9</b>                   | <b>2770.05.01.3</b>   | Cu Zn gal Sn                                  |
| 0,5 - 2   | 1,9 - 3,7  | 0,80   | 0,35  | 3,2 | 6,4 | 6,4 | 3,6 | 15,2 | <b>2770.08.00.9</b>                   | <b>2770.08.00.3</b>   | Cu Zn   |
|   |  |  |   |     |     |     |     |      | <b>2770.08.01.9</b>                   | <b>2770.08.01.3</b>   | Cu Zn gal Sn                                  |





TERMINALI FEMMINA ANTISFILAMENTO 4.8 mm

SECURITY FEMALE TERMINALS 4.8 mm

COSSES FEMELLES DE SÛRETÉ 4.8 mm

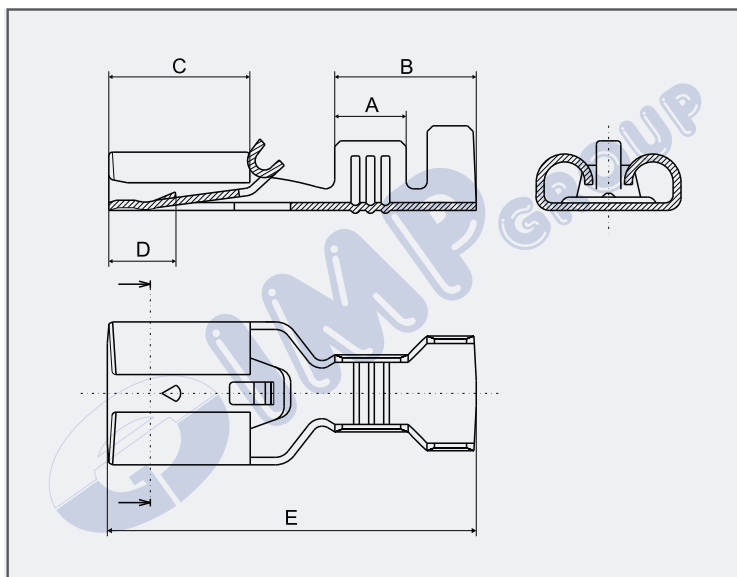
SICHERHEITS GERADE SCHUHE 4.8 mm



| Sezione cavo<br>Wire range<br>Section câble<br>Nennquerschnitt<br>mm <sup>2</sup> | Ø Isolante<br>Ø Insulation<br>Ø Gaine<br>Ø Isol.<br>mm | Spess.maschio<br>Tab thick<br>Epaisseur male<br>Steckdicke<br>mm | Spess.materiale<br>Material thick<br>Epaisseur matériel<br>Material dicke<br>mm | A   | B   | C   | D   | E    | Code - Teile Nr.  | Materiale<br>Material<br>Matériel<br>Material |
|---|--|--|---|-----|-----|-----|-----|------|---|---|
|   |  |  |   |     |     |     |     |      | Reel<br>10.000 Pcs.  |   |
| 0,5 - 1,5   | 1,9 - 3,3  | 0,50   | 0,35  | 3,5 | 6,4 | 6,5 | 3,8 | 17,0 | 2872.05.00.3  | Cu Zn   |
|   |  |  |   |     |     |     |     |      | 2872.05.01.3  | Cu Zn gal Sn                                  |
| 0,5 - 1,5   | 1,9 - 3,3  | 0,80   | 0,35  | 3,5 | 6,4 | 6,5 | 3,8 | 17,0 | 2872.08.00.3  | Cu Zn   |
|   |  |  |   |     |     |     |     |      | 2872.08.01.3  | Cu Zn gal Sn                                  |
| 1 - 2,5   | 2,5 - 4  | 0,50   | 0,35  | 3,5 | 6,4 | 6,5 | 3,8 | 17,0 | 2870.05.00.3  | Cu Zn   |
|   |  |  |   |     |     |     |     |      | 2870.05.01.3  | Cu Zn gal Sn                                  |
| 1 - 2,5   | 2,5 - 4  | 0,80   | 0,35  | 3,5 | 6,4 | 6,5 | 3,8 | 17,0 | 2870.08.00.3  | Cu Zn   |
|   |  |  |   |     |     |     |     |      | 2870.08.01.3  | Cu Zn gal Sn                                  |

|                   |        |
|-------------------|--------|
| TERMINALI FEMMINA | 6.3 mm |
| FEMALE TERMINALS  | 6.3 mm |
| COSSES FEMELLES   | 6.3 mm |
| FLACHSTECKHÜLSEN  | 6.3 mm |

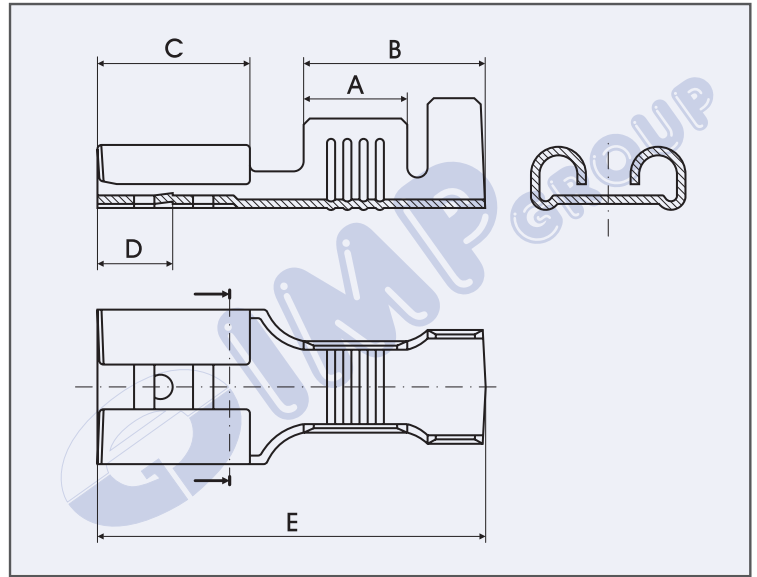

| Sezione cavo<br>Wire range<br>Section câble<br>Nennquerschnitt<br>mm <sup>2</sup> | Ø Isolante<br>Ø Insulation<br>Ø Gaine<br>Ø Isol. | Spess.maschio<br>Tab thick<br>Epaisseur male<br>Steckdicke<br>mm | Spess.materiale<br>Material thick<br>Epaisseur matériel<br>Material dicke<br>mm | A   | B   | C   | D   | E    | Codice - Part No<br>Code - Teile Nr. |                    | Materiale<br>Material<br>Matériel<br>Material |
|---|--|--|---|-----|-----|-----|-----|------|--------------------------------------|--------------------|---|
|   |  |  |   |     |     |     |     |      | Bag<br>5.000 Pcs.                    | Reel<br>5.000 Pcs. |   |
| 0,5 - 1,5   | 1,9 - 3,3  | 0,80   | 0,42  | 4,5 | 8,0 | 7,7 | 4,0 | 19,3 | 672.08.00.9                          | 672.08.00.3        | Cu Zn   |
|   |  |  |   |     |     |     |     |      | 672.08.01.9                          | 672.08.01.3        | Cu Zn gal Sn                                  |
| 1 - 2,5   | 2,5 - 4  | 0,80   | 0,42  | 5,1 | 9,1 | 7,7 | 4,0 | 19,3 | 670.08.00.9                          | 670.08.00.3        | Cu Zn   |
|   |  |  |   |     |     |     |     |      | 670.08.01.9                          | 670.08.01.3        | Cu Zn gal Sn                                  |

| Sezione cavo<br>Wire range<br>Section câble<br>Nennquerschnitt<br>mm <sup>2</sup> | Ø Isolante<br>Ø Insulation<br>Ø Gaine<br>Ø Isol. | Spess.maschio<br>Tab thick<br>Epaisseur male<br>Steckdicke<br>mm | Spess.materiale<br>Material thick<br>Epaisseur matériel<br>Material dicke<br>mm | A   | B   | C   | D   | E    | Codice - Part No<br>Code - Teile Nr. |                    | Materiale<br>Material<br>Matériel<br>Material |
|---|--|--|---|-----|-----|-----|-----|------|--------------------------------------|--------------------|---|
|   |  |  |   |     |     |     |     |      | Bag<br>4.000 Pcs.                    | Reel<br>4.000 Pcs. |   |
| 3 - 6   | 4,2 - 5,1  | 0,80   | 0,42  | 5,0 | 9,0 | 7,7 | 4,0 | 19,3 | 678.08.00.9                          | 678.08.00.3        | Cu Zn   |
|   |  |  |   |     |     |     |     |      | 678.08.01.9                          | 678.08.01.3        | Cu Zn gal Sn                                  |

TERMINALI FEMMINA ANTIFILAMENTO 6.3 mm

SECURITY FEMALE TERMINALS 6.3 mm

COSSES FEMELLES DE SÛRETÉ 6.3 mm

SICHERHEITS GERADE SCHUHE 6.3 mm

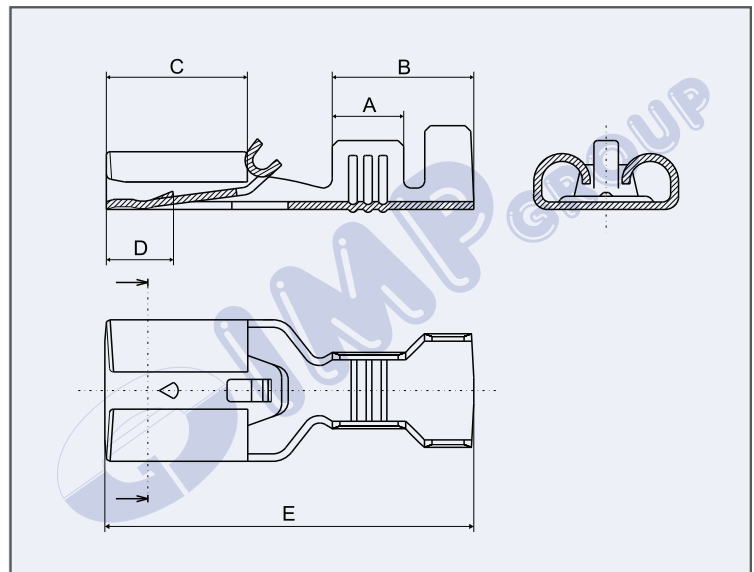

| Sezione cavo<br>Wire range<br>Section câble<br>Nennquerschnitt<br><b>mm<sup>2</sup></b> | Ø Isolante<br>Ø Insulation<br>Ø Gaine<br>Ø Isol. | Spess.maschio<br>Tab thick<br>Epaisseur male<br>Steckdicke<br><b>mm</b> | Spess.materiale<br>Material thick<br>Epaisseur matériel<br>Material dicke<br><b>mm</b> | A   | B   | C   | D   | E    | Code - Teile Nr.   | Materiale<br>Material<br>Matériel<br>Material |
|---|--|---|--|-----|-----|-----|-----|------|--|---|
|   |  |   |  |     |     |     |     |      | Reel<br>5.000 Pcs.  |   |
| 0,5 - 1,5   | 1,9 - 3,3  | 0,80  | 0,42   | 3,8 | 7,4 | 7,6 | 3,9 | 19,4 | 872.08.00.3  | Cu Zn   |
|   |  |   |  |     |     |     |     |      | 872.08.01.3  | Cu Zn gal Sn                                  |
| 1 - 2,5   | 2,5 - 4  | 0,80  | 0,42   | 3,8 | 7,4 | 7,6 | 3,9 | 19,4 | 870.08.00.3  | Cu Zn   |
|   |  |   |  |     |     |     |     |      | 870.08.01.3  | Cu Zn gal Sn                                  |



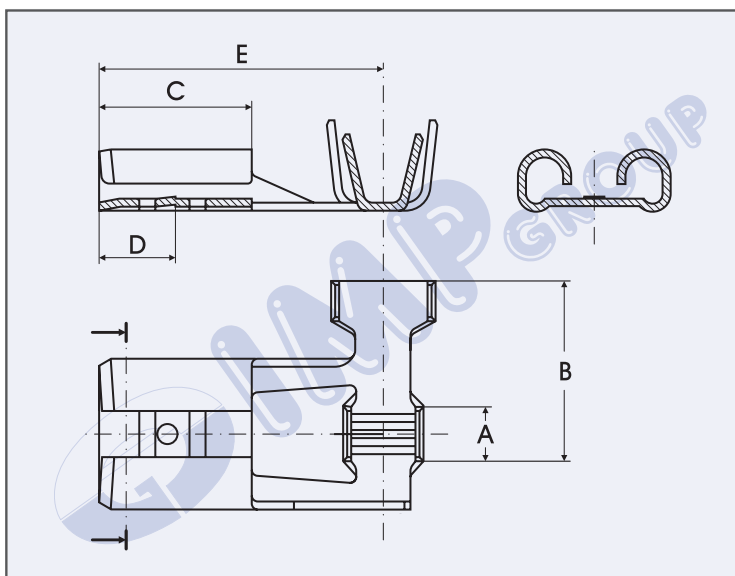

|                              |        |
|------------------------------|--------|
| TERMINALI FEMMINA A BANDIERA | 6.3 mm |
| FLAG RECEPTACLES             | 6.3 mm |
| COSES FEMELLES DRAPEAU       | 6.3 mm |
| WINKEL FLACHSTECKHÜLSEN      | 6.3 mm |

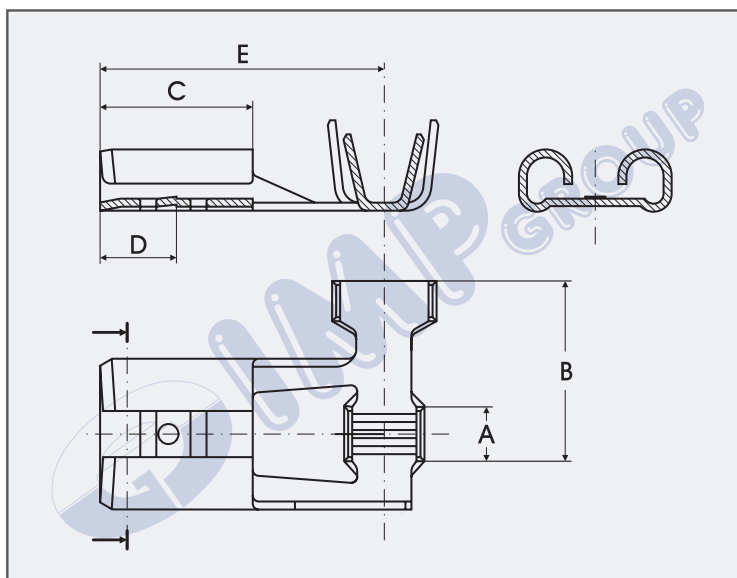

| Sezione cavo<br>Wire range<br>Section câble<br>Nennquerschnitt<br><b>mm<sup>2</sup></b> | Ø Isolante<br>Ø Insulation<br>Ø Gaine<br>Ø Isol.<br><b>mm</b> | Spess.maschio<br>Tab thick<br>Epaisseur male<br>Steckdicke<br><b>mm</b> | Spess.materiale<br>Material thick<br>Epaisseur matériel<br>Material dicke<br><b>mm</b> | A   | B   | C   | D   | E    | Codice - Part No<br>Code - Teile Nr. |                    | Materiale<br>Material<br>Matériel<br>Material |
|---|---|---|--|-----|-----|-----|-----|------|--------------------------------------|--------------------|---|
|   |   |   |  |     |     |     |     |      | Bag<br>5.000 Pcs.                    | Reel<br>4.000 Pcs. |   |
| 1 - 2,5   | 2,5 - 4   | 0,80  | 0,42   | 2,7 | 9,0 | 7,6 | 4,0 | 14,2 | 683.08.00.9                          | 683SX.08.00.3      | Cu Zn   |
|   |   |   |  |     |     |     |     |      | 683.08.01.9                          | 683SX.08.01.3      | Cu Zn gal Sn                                  |

|                              |        |
|------------------------------|--------|
| TERMINALI FEMMINA A BANDIERA | 6.3 mm |
| FLAG RECEPTACLES             | 6.3 mm |
| COSSES FEMELLES DRAPEAU      | 6.3 mm |
| WINKEL FLACHSTECKHÜLSEN      | 6.3 mm |



| Sezione cavo<br>Wire range<br>Section câble<br>Nennquerschnitt<br><b>mm<sup>2</sup></b> | Ø Isolante<br>Ø Insulation<br>Ø Gaine<br>Ø Isol.<br><b>mm</b> | Spess.maschio<br>Tab thick<br>Epaisseur male<br>Steckdicke<br><b>mm</b> | Spess.materiale<br>Material thick<br>Epaisseur matériel<br>Material dicke<br><b>mm</b> | A   | B   | C   | D   | E    | Codice - Part No<br>Code - Teile Nr.   | Materiale<br>Material<br>Matériel<br>Material |
|---|---|---|--|-----|-----|-----|-----|------|--|---|
|   |   |   |  |     |     |     |     |      | Reel<br>4.000 Pcs.  |   |
| 1 - 2,5   | 2,5 - 4   | 0,80  | 0,42   | 2,7 | 9,0 | 7,6 | 4,0 | 14,2 | <b>683DX.08.00.3</b>   | Cu Zn   |
|   |   |   |  |     |     |     |     |      | <b>683DX.08.01.3</b>   | Cu Zn gal Sn                                  |

TERMINALI FEMMINA A BANDIERA      6.3 mm  
ROLLATI

FLAG RECEPTACLES                6.3 mm  
ROLLED

COSSES FEMELLES DRAPEAU        6.3 mm  
ROULAGES

WINKEL FLACHSTECKHÜLSEN        6.3 mm  
RÖLLERER

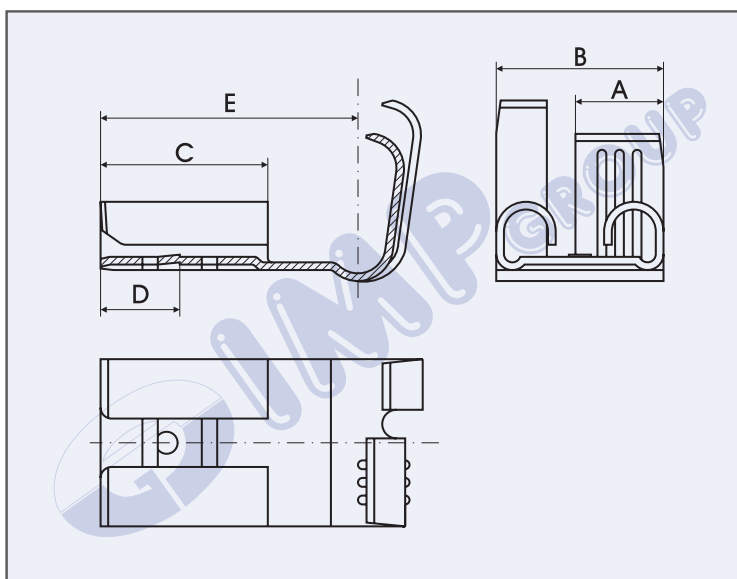

| Sezione cavo<br>Wire range<br>Section câble<br>Nennquerschnitt<br><b>mm<sup>2</sup></b> | Ø Isolante<br>Ø Insulation<br>Ø Gaine<br>Ø Isol.<br><b>mm</b> | Spess.maschio<br>Tab thick<br>Epaisseur male<br>Steckdicke<br><b>mm</b> | Spess.materiale<br>Material thick<br>Epaisseur matériel<br>Material dicke<br><b>mm</b> | A   | B   | C   | D   | E    | Codice - Part No<br>Code - Teile Nr.   | Materiale<br>Material<br>Matériel<br>Material |
|---|---|---|--|-----|-----|-----|-----|------|--|---|
|   |   |   |  |     |     |     |     |      | Reel <br>2.000 Pcs. |   |
| 0,5 - 1,5   | 1,9 - 3,3   | 0,80  | 0,42   | 4,0 | 7,6 | 7,5 | 4,0 | 11,7 | <b>684.08.00.3</b>   | Cu Zn   |
|   |   |   |  |     |     |     |     |      | <b>684.08.01.3</b>   | Cu Zn gal Sn                                  |

- TERMINALI FEMMINA A BANDIERA      6.3 mm  
INSERIMENTO DOLCE
- FLAG RECEPTACLES                      6.3 mm  
LOW INSERTION
- COSSES FEMELLES DRAPEAU              6.3 mm  
ENFICHAGE DOUX
- WINKEL FLACHSTECKHÜLSEN              6.3 mm  
GERINGER EINSCHUSSKRAFT

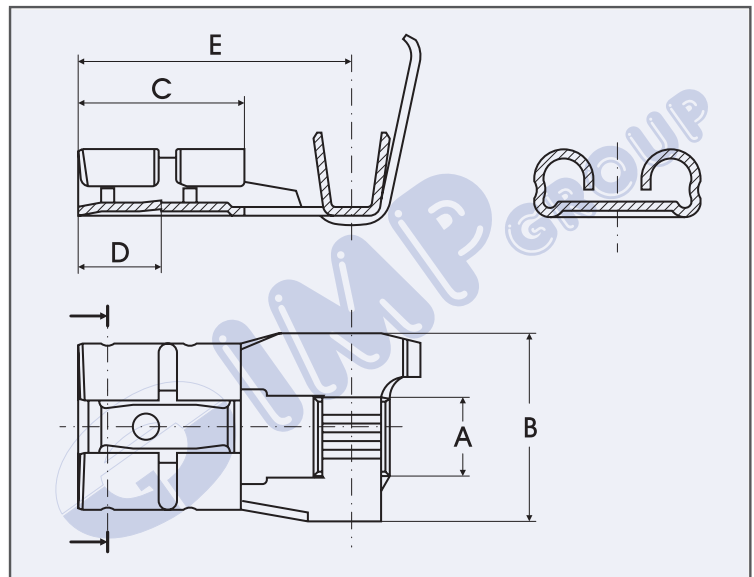

| Sezione cavo<br>Wire range<br>Section câble<br>Nennquerschnitt<br><b>mm<sup>2</sup></b> | Ø Isolante<br>Ø Insulation<br>Ø Gaine<br>Ø Isol.<br><b>mm</b> | Spess.maschio<br>Tab thick<br>Epaisseur male<br>Steckdicke<br><b>mm</b> | Spess.materiale<br>Material thick<br>Epaisseur matériel<br>Material dicke<br><b>mm</b> | <b>A</b> | <b>B</b> | <b>C</b> | <b>D</b> | <b>E</b> | <b>Codice - Part No</b><br><b>Code - Teile Nr.</b>  | <b>Materiale</b><br><b>Material</b><br><b>Matériel</b><br><b>Material</b> |
|---|---|---|--|----------|----------|----------|----------|----------|---|---|
|   |   |   |  |          |          |          |          |          | <b>Reel</b><br>2.000 Pcs.  |   |
| 0,5 - 1,5   | 1,9 - 3,3   | 0,80  | 0,40   | 3,5      | 8,6      | 7,5      | 4,0      | 12,5     | <b>784.08.00.3</b>  | Cu Zn   |
|   |   |   |  |          |          |          |          |          | <b>784.08.01.3</b>  | Cu Zn gal Sn  |
| 1 - 2,5   | 2,5 - 4   | 0,80  | 0,40   | 3,5      | 8,6      | 7,5      | 4,0      | 12,5     | <b>784/A.08.00.3</b>  | Cu Zn   |
|   |   |   |  |          |          |          |          |          | <b>784/A.08.01.3</b>  | Cu Zn gal Sn  |



TERMINALI FEMMINA 6.3 mm  
INSERIMENTO DOLCE

FEMALE TERMINALS 6.3 mm  
LOW INSERTION

COSSES FEMELLES 6.3 mm  
ENFICHAGE DOUX

FLACHSTECKHÜLSEN 6.3 mm  
GERINGER EINSCHUSSKRAFT

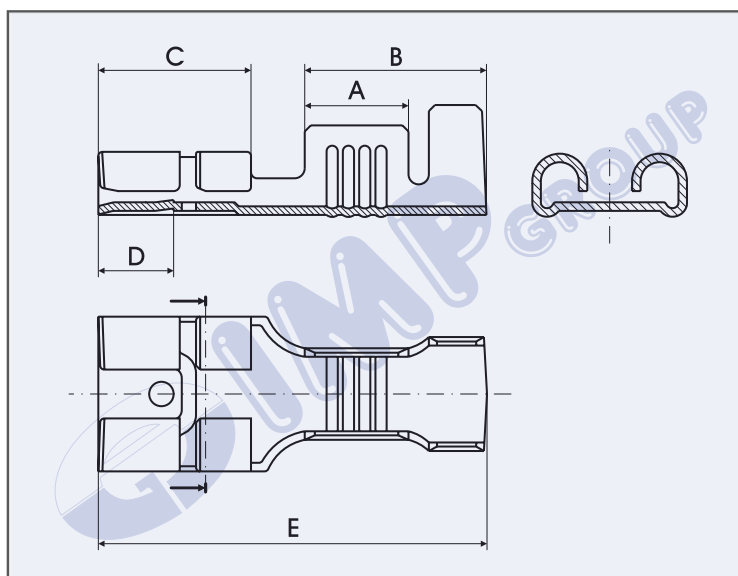

| Sezione cavo<br>Wire range<br>Section câble<br>Nennquerschnitt<br><b>mm<sup>2</sup></b> | Ø Isolante<br>Ø Insulation<br>Ø Gaine<br>Ø Isol.<br><b>mm</b> | Spess.maschio<br>Tab thick<br>Epaisseur male<br>Steckdicke<br><b>mm</b> | Spess.materiale<br>Material thick<br>Epaisseur matériel<br>Material dicke<br><b>mm</b> | A   | B   | C   | D   | E    | Codice - Part No<br>Code - Teile Nr. |                    | Materiale<br>Material<br>Matériel<br>Material |
|---|---|---|--|-----|-----|-----|-----|------|--------------------------------------|--------------------|---|
|   |   |   |  |     |     |     |     |      | Bag<br>5.000 Pcs.                    | Reel<br>5.000 Pcs. |   |
| 0,5 -1,5  | 1,9 - 3,3   | 0,80  | 0,40   | 4,5 | 8,3 | 7,7 | 4,0 | 19,3 | 772.08.00.9                          | 772.08.00.3        | Cu Zn   |
|   |   |   |  |     |     |     |     |      | 772.08.01.9                          | 772.08.01.3        | Cu Zn gal Sn                                  |
| 1 - 2,5   | 2,5 - 4   | 0,80  | 0,40   | 5,0 | 9,2 | 7,7 | 4,0 | 19,3 | 770.08.00.9                          | 770.08.00.3        | Cu Zn   |
|   |   |   |  |     |     |     |     |      | 770.08.01.9                          | 770.08.01.3        | Cu Zn gal Sn                                  |

**TERMINALI FEMMINA** 6.3 mm  
PER CONNESIONI MULTIPLE

**FEMALE TERMINALS** 6.3 mm  
FOR MULTIPLE CONNECTIONS

**COSSES FEMELLES** 6.3 mm  
POUR CONNEXIONS MULTIPLES

**FLACHSTECKHÜLSEN** 6.3 mm  
FÜR VIELFACHANSCHLUSSE

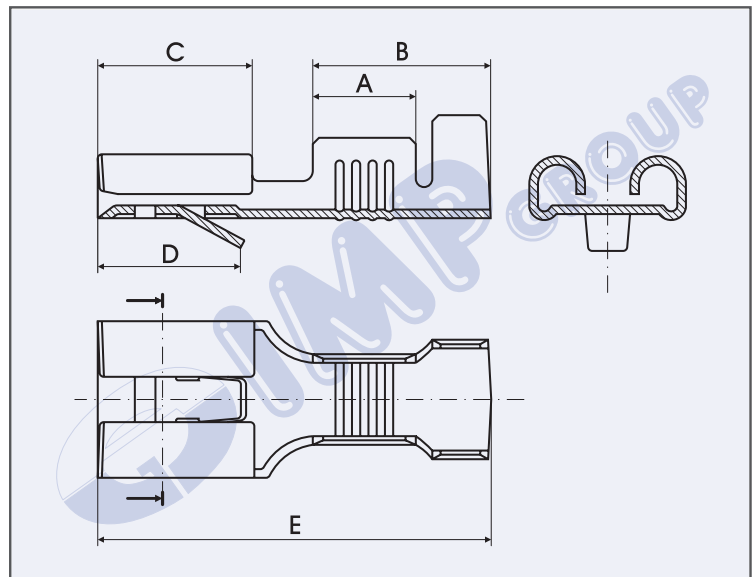

| Sezione cavo<br>Wire range<br>Section câble<br>Nennquerschnitt<br><b>mm<sup>2</sup></b> | Ø Isolante<br>Ø Insulation<br>Ø Gaine<br>Ø Isol. | Spess.maschio<br>Tab thick<br>Epaisseur male<br>Steckdicke<br><b>mm</b> | Spess.materiale<br>Material thick<br>Epaisseur matériel<br>Material dicke<br><b>mm</b> | A   | B   | C   | D   | E    | Codice - Part No<br>Code - Teile Nr. |                    | Materiale<br>Material<br>Matériel<br>Material |
|---|--|---|--|-----|-----|-----|-----|------|--------------------------------------|--------------------|---|
|   |  |   |  |     |     |     |     |      | Bag<br>5.000 Pcs.                    | Reel<br>5.000 Pcs. |   |
| 0,5 - 1,0   | 1,9 - 2,5  | 0,80  | 0,35   | 4,0 | 8,0 | 7,7 | 7,0 | 19,3 | 674.18.00.9                          | 674.18.00.3        | Cu Zn   |
|   |  |   |  |     |     |     |     |      | 674.18.01.9                          | 674.18.01.3        | Cu Zn gal Sn                                  |
| 0,75 - 2  | 2,2 - 3,7  | 0,80  | 0,35   | 4,0 | 8,0 | 7,7 | 7,0 | 19,3 | -                                    | 67420.08.00.3      | Cu Zn   |
|   |  |   |  |     |     |     |     |      | -                                    | 67420.08.01.3      | Cu Zn gal Sn                                  |
| 1 - 2,5   | 2,5 - 4  | 0,80  | 0,35   | 4,0 | 8,0 | 7,7 | 7,0 | 19,3 | 674.08.00.9                          | 674.08.00.3        | Cu Zn   |
|   |  |   |  |     |     |     |     |      | 674.08.01.9                          | 674.08.01.3        | Cu Zn gal Sn                                  |

**TERMINALI FEMMINA** 6.3 mm  
CON LINGUETTA MASCHIO

**FEMALE TERMINALS** 6.3 mm  
WITH TAB

**COSSES FEMELLES** 6.3 mm  
AVEC LANGUETTE

**FLACHSTECKHÜLSEN** 6.3 mm  
MIT FLACHSTECKER

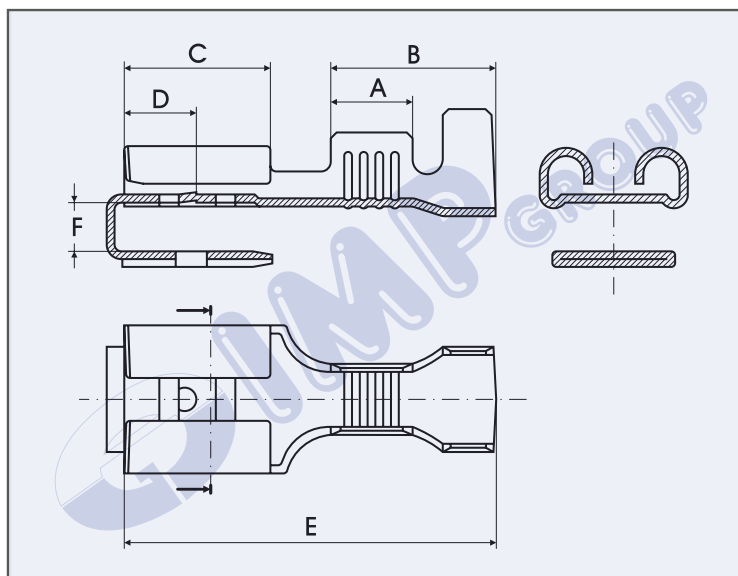

| Sezione cavo<br>Wire range<br>Section câble<br>Nennquerschnitt<br><b>mm<sup>2</sup></b> | Ø Isolante<br>Ø Insulation<br>Ø Gaine<br>Ø Isol. | Spess.maschio<br>Tab thick<br>Epaisseur male<br>Steckdicke<br><b>mm</b> | Spess.materiale<br>Material thick<br>Epaisseur matériel<br>Material dicke<br><b>mm</b> | A   | B   | C   | D   | E    | F   | Codice - Part No<br>Code - Teile Nr. |                        | Materiale<br>Material<br>Matériel<br>Material |
|---|--|---|--|-----|-----|-----|-----|------|-----|--------------------------------------|------------------------|---|
|   |  |   |  |     |     |     |     |      |     | Bag<br>5.000 Pcs.                    | Reel<br>2.000 Pcs.     |   |
| 0,75 - 2  | 2,2 - 3,7  | 0,80  | 0,40   | 4,2 | 8,5 | 7,7 | 4,0 | 19,3 | 2,5 | <b>67077.08.00.9</b>                 | <b>67077SX.08.00.3</b> | Cu Zn   |
|   |  |   |  |     |     |     |     |      |     | <b>67077.08.01.9</b>                 | <b>67077SX.08.01.3</b> | Cu Zn gal Sn                                  |

| Sezione cavo<br>Wire range<br>Section câble<br>Nennquerschnitt<br><b>mm<sup>2</sup></b> | Ø Isolante<br>Ø Insulation<br>Ø Gaine<br>Ø Isol. | Spess.maschio<br>Tab thick<br>Epaisseur male<br>Steckdicke<br><b>mm</b> | Spess.materiale<br>Material thick<br>Epaisseur matériel<br>Material dicke<br><b>mm</b> | A   | B   | C   | D   | E    | F   | Codice - Part No<br>Code - Teile Nr. |  | Materiale<br>Material<br>Matériel<br>Material |
|---|--|---|--|-----|-----|-----|-----|------|-----|--------------------------------------|--|---|
|   |  |   |  |     |     |     |     |      |     | Reel<br>2.000 Pcs.                   |  |   |
| 0,75 - 2  | 2,2 - 3,7  | 0,80  | 0,40   | 4,2 | 8,5 | 7,7 | 4,0 | 19,3 | 2,5 | <b>67077DX.08.00.3</b>               |  | Cu Zn   |
|   |  |   |  |     |     |     |     |      |     | <b>67077DX.08.01.3</b>               |  | Cu Zn gal Sn                                  |

TERMINALI FEMMINA 6.3 mm  
CON LINGUETTA MASCHIO

FEMALE TERMINALS 6.3 mm  
WITH TAB

COSES FEMELLES 6.3 mm  
AVEC LANGUETTE

FLACHSTECKHÜLSEN 6.3 mm  
MIT FLACHSTECKER

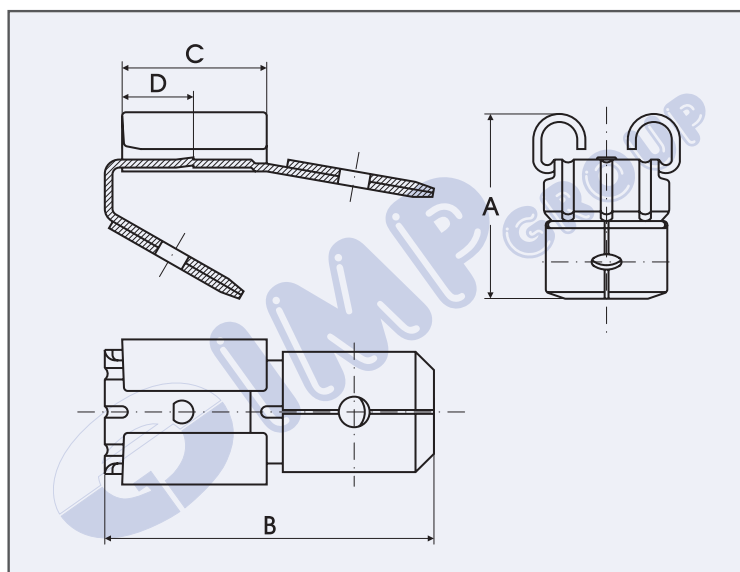

| Spess.maschio<br>Tab thick<br>Epaisseur male<br>Steckdicke<br>mm | Spess.materiale<br>Material thick<br>Epaisseur matériel<br>Material dicke<br>mm | A    | B    | C   | D   | Codice - Part No<br>Code - Teile Nr.  | Materiale<br>Material<br>Matériel<br>Material |
|--|---|------|------|-----|-----|---|---|
|  |   |      |      |     |     | Bag<br>1.000 Pcs.  |   |
| 0,80   | 0,40  | 11,4 | 18,0 | 7,7 | 4,0 | <b>670277.08.00.9</b>   | Cu Zn   |
| 0,80   | 0,40  | 11,4 | 18,0 | 7,7 | 4,0 | <b>670277.08.01.9</b>   | Cu Zn gal Sn                                  |

TERMINALI FEMMINA 6.3 mm  
A SILDARE

FEMALE TERMINALS 6.3 mm  
TO WELD

COSSES FEMELLES 6.3 mm  
A SOUDER

FLACHSTECKHÜLSEN 6.3 mm  
ZUM VERLOTEN

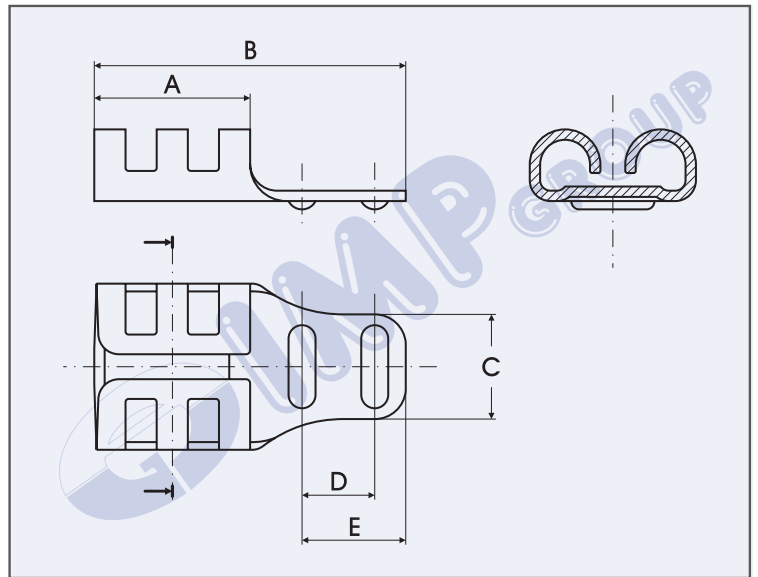

| Spess.maschio<br>Tab thick<br>Epaisseur male<br>Steckdicke<br>mm | Spess.materiale<br>Material thick<br>Epaisseur matériel<br>Material dicke<br>mm | A   | B    | C   | D   | E   | Codice - Part No<br>Code - Teile Nr.   | Materiale<br>Material<br>Matériel<br>Material |
|--|---|-----|------|-----|-----|-----|--|---|
|  |   |     |      |     |     |     | Reel<br>5.000 Pcs.  |   |
| 0,80   | 0,50  | 7,5 | 15,0 | 5,0 | 3,5 | 5,0 | <b>3755/5/65</b>   | Inox Steel AISI 304                           |
| 1,0  | 0,50  | 7,5 | 15,0 | 5,0 | 3,5 | 5,0 | <b>3755/5</b>  | Inox Steel AISI 304                           |



|                   |        |
|-------------------|--------|
| TERMINALI FEMMINA | 9.5 mm |
| FEMALE TERMINALS  | 9.5 mm |
| COSSES FEMELLES   | 9.5 mm |
| FLACHSTECKHÜLSEN  | 9.5 mm |

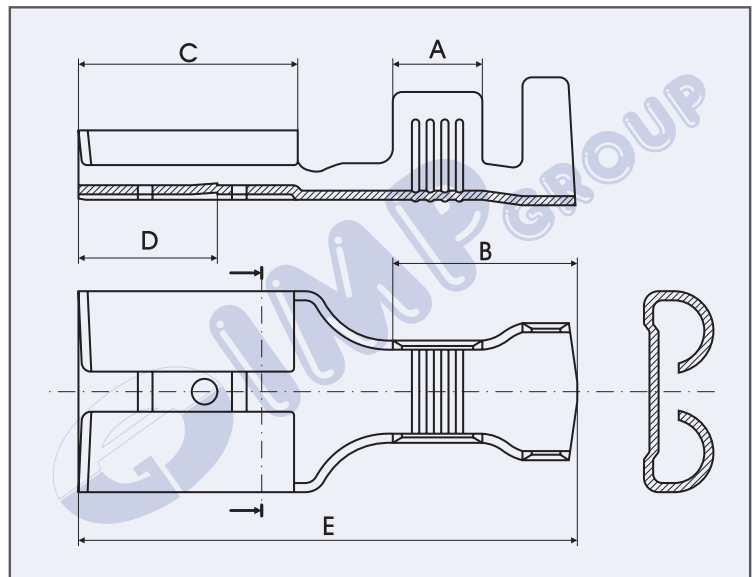

| Sezione cavo<br>Wire range<br>Section câble<br>Nennquerschnitt<br>mm <sup>2</sup> | Ø Isolante<br>Ø Insulation<br>Ø Gaine<br>Ø Isol.<br>mm | Spess.maschio<br>Tab thick<br>Epaisseur male<br>Steckdicke<br>mm | Spess.materiale<br>Material thick<br>Epaisseur matériel<br>Material dicke<br>mm | A   | B    | C    | D   | E    | Codice - Part No<br>Code - Teile Nr. |                    | Materiale<br>Material<br>Matériel<br>Material |
|---|--|--|---|-----|------|------|-----|------|--------------------------------------|--------------------|---|
|   |  |  |   |     |      |      |     |      | Bag<br>2.500 Pcs.                    | Reel<br>2.500 Pcs. |   |
| 3 - 6   | 4,2 - 5,1  | 1,20   | 0,50  | 5,0 | 10,0 | 12,0 | 7,6 | 27,3 | 3670.11.00.9                         | 3670.11.00.3       | Cu Zn   |
|   |  |  |   |     |      |      |     |      | 3670.11.01.9                         | 3670.11.01.3       | Cu Zn gal Sn                                  |

**TERMINALI MASCHIO**      *2.8 mm - 4.8 mm - 6.3 mm*  
**MALE TERMINALS**      *2.8 mm - 4.8 mm - 6.3 mm*  
**COSSES MALES**      *2.8 mm - 4.8 mm - 6.3 mm*  
**FLACHSTECKER**      *2.8 mm - 4.8 mm - 6.3 mm*

|            |  |  |   |  |                           |
|------------|--|--|---|--|---------------------------|
| <b>2.8</b> | TERMINALI MASCHIO<br>TERMINALI MASCHIO PER<br>CONNESSIONI MULTIPLE | MALE TERMINALS<br>MALE TERMINALS FOR<br>MULTIPLE CONNECTIONS | COSSES MALES<br>COSSES MALES POUR<br>CONNEXIONS MULTIPLES | FLACHSTECKER<br>FLACHSTECKER FÜR<br>VIELFACHANSCHLÜSS  | Pag.25                    |
| <b>4.8</b> | TERMINALI MASCHIO  | MALE TERMINALS   | COSSES MALES  | FLACHSTECKER   | Pag.26                    |
| <b>6.3</b> | TERMINALI MASCHIO<br>TERMINALI MASCHIO PER<br>CONNESSIONI MULTIPLE | MALE TERMINALS<br>MALE TERMINALS FOR<br>MULTIPLE CONNECTIONS | COSSES MALES<br>COSSES MALES POUR<br>CONNEXIONS MULTIPLES | FLACHSTECKER<br>FLACHSTECKER FÜR<br>VIELFACHANSCHLÜSSE | Pag.27-28-29<br>Pag.30-31 |



|                          |                     |
|--------------------------|---------------------|
| <u>TERMINALI MASCHIO</u> | <u>2.8 x 0.5 mm</u> |
| <u>MALE TERMINALS</u>    | <u>2.8 x 0.5 mm</u> |
| <u>COSSES MALES</u>      | <u>2.8 x 0.5 mm</u> |
| <u>FLACHSTECKER</u>      | <u>2.8 x 0.5 mm</u> |

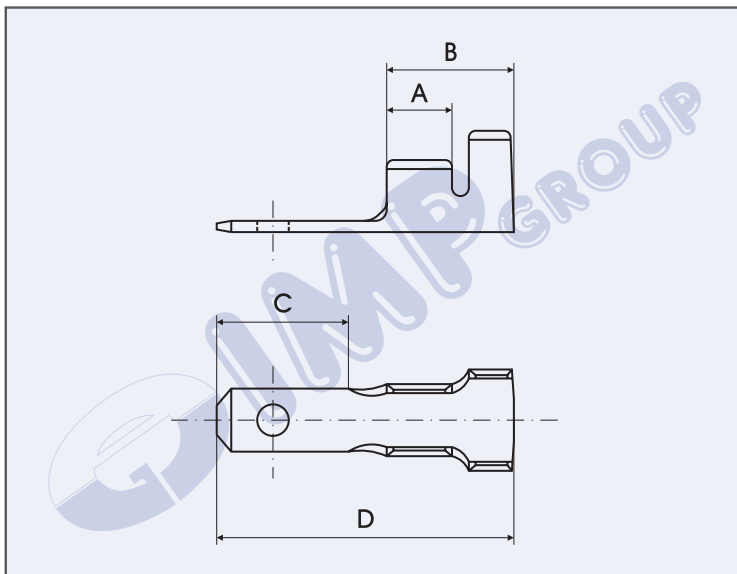

| Sezione cavo<br>Wire range<br>Section câble<br>Nennquerschnitt<br>mm <sup>2</sup> | Ø Isolante<br>Ø Insulation<br>Ø Gaine<br>Ø Isol.<br>mm | Spess.materiale<br>Material thick<br>Epaisseur matériel<br>Material dicke<br>mm | A   | B   | C   | D    | Codice - Part No<br>Code - Teile Nr. |                     | Materiale<br>Material<br>Matériel<br>Material |
|---|--|---|-----|-----|-----|------|--------------------------------------|---------------------|---|
|   |  |   |     |     |     |      | Bag<br>5.000 Pcs.                    | Reel<br>10.000 Pcs. |   |
| 0,3 - 1   | 1,7 - 2,5  | 0,50  | 2,7 | 5,6 | 5,8 | 13,2 | 1677.00.9                            | 1677.00.3           | Cu Zn   |
|   |  |   |     |     |     |      | 1677.01.9                            | 1677.01.3           | Cu Zn gal Sn                                  |

|                           |                     |
|---------------------------|---------------------|
| <u>TERMINALI MASCHIO</u>  | <u>2.8 x 0.5 mm</u> |
| PER CONNESSIONI MULTIPLE  |                     |
| <u>MALE TERMINALS</u>     | <u>2.8 x 0.5 mm</u> |
| FOR MULTIPLE CONNECTIONS  |                     |
| <u>COSSES MALES</u>       | <u>2.8 x 0.5 mm</u> |
| POUR CONNEXIONS MULTIPLES |                     |
| <u>FLACHSTECKER</u>       | <u>2.8 x 0.5 mm</u> |
| FÜR VIELFACHANSCHLÜSSE    |                     |

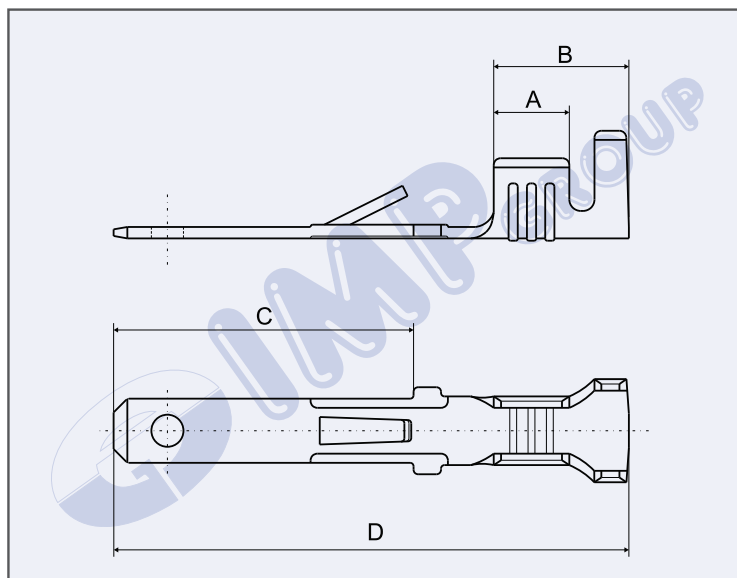

| Sezione cavo<br>Wire range<br>Section câble<br>Nennquerschnitt<br>mm <sup>2</sup> | Ø Isolante<br>Ø Insulation<br>Ø Gaine<br>Ø Isol.<br>mm | Spess.materiale<br>Material thick<br>Epaisseur matériel<br>Material dicke<br>mm | A   | B   | C    | D    | Codice - Part No<br>Code - Teile Nr. |                     | Materiale<br>Material<br>Matériel<br>Material |
|---|--|---|-----|-----|------|------|--------------------------------------|---------------------|---|
|   |  |   |     |     |      |      | Bag<br>5.000 Pcs.                    | Reel<br>10.000 Pcs. |   |
| 0,3 - 1   | 1,7 - 2,5  | 0,50  | 3,3 | 5,9 | 13,1 | 22,5 | 1671.00.9                            | 1671.00.3           | Cu Zn   |
|   |  |   |     |     |      |      | 1671.01.9                            | 1671.01.3           | Cu Zn gal Sn                                  |

|                   |        |
|-------------------|--------|
| TERMINALI MASCHIO | 4.8 mm |
| MALE TERMINALS    | 4.8 mm |
| COSSES MALES      | 4.8 mm |
| FLACHSTECKER      | 4.8 mm |

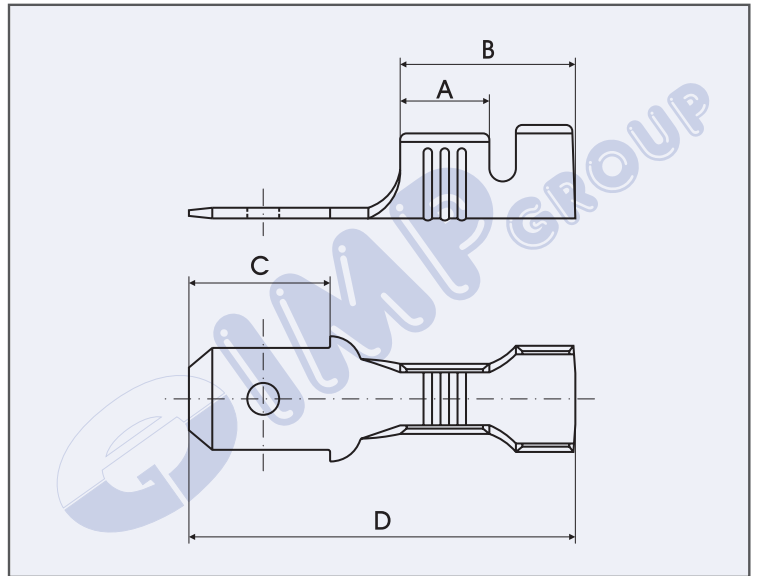

| Sezione cavo<br>Wire range<br>Section câble<br>Nennquerschnitt<br>mm <sup>2</sup> | Ø Isolante<br>Ø Insulation<br>Ø Gaine<br>Ø Isol. | Spess.maschio<br>Tab thick<br>Epaisseur male<br>Steckdicke<br>mm | Spess.materiale<br>Material thick<br>Epaisseur matériel<br>Material dicke<br>mm | A   | B   | C   | D    | Codice - Part No<br>Code - Teile Nr. |                     | Materiale<br>Material<br>Matériel<br>Material |
|---|--|--|---|-----|-----|-----|------|--------------------------------------|---------------------|---|
|   |  |  |   |     |     |     |      | Bag<br>5.000 Pcs.                    | Reel<br>10.000 Pcs. |   |
| 0,3 - 1   | 1,7 - 2,5  | 0,50   | 0,50  | 4,2 | 8,3 | 6,6 | 18,2 | 2673.05.00.9                         | 2673.05.00.3        | Cu Zn   |
|   |  |  |   |     |     |     |      | 2673.05.01.9                         | 2673.05.01.3        | Cu Zn gal Sn                                  |

| Sezione cavo<br>Wire range<br>Section câble<br>Nennquerschnitt<br>mm <sup>2</sup> | Ø Isolante<br>Ø Insulation<br>Ø Gaine<br>Ø Isol. | Spess.maschio<br>Tab thick<br>Epaisseur male<br>Steckdicke<br>mm | Spess.materiale<br>Material thick<br>Epaisseur matériel<br>Material dicke<br>mm | A   | B   | C   | D    | Codice - Part No<br>Code - Teile Nr. |                    | Materiale<br>Material<br>Matériel<br>Material |
|---|--|--|---|-----|-----|-----|------|--------------------------------------|--------------------|---|
|   |  |  |   |     |     |     |      | Bag<br>5.000 Pcs.                    | Reel<br>5.000 Pcs. |   |
| 0,3 - 1   | 1,7 - 2,5  | 0,80   | 0,80  | 4,2 | 8,3 | 6,6 | 18,2 | 2673.08.00.9                         | 2673.08.00.3       | Cu Zn   |
|   |  |  |   |     |     |     |      | 2673.08.01.9                         | 2673.08.01.3       | Cu Zn gal Sn                                  |

|                   |              |
|-------------------|--------------|
| TERMINALI MASCHIO | 6.3 x 0.8 mm |
| MALE TERMINALS    | 6.3 x 0.8 mm |
| COSSES MALES      | 6.3 x 0.8 mm |
| FLACHSTECKER      | 6.3 x 0.8 mm |

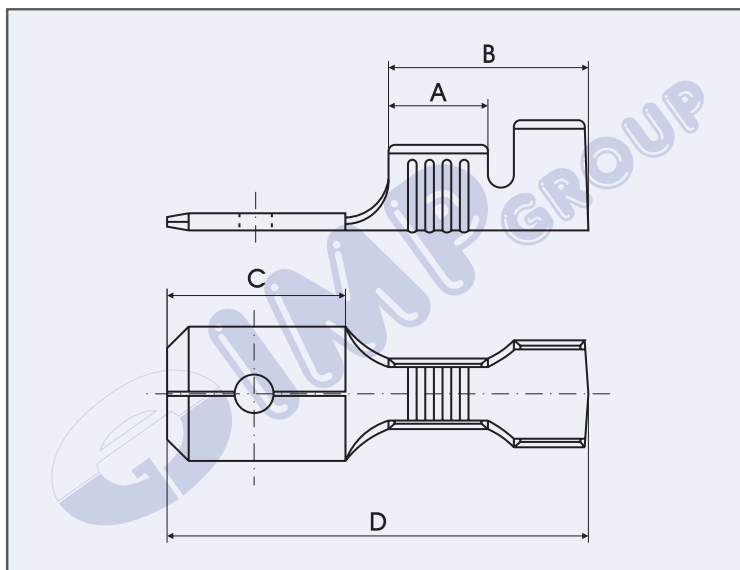

| Sezione cavo<br>Wire range<br>Section câble<br>Nennquerschnitt<br><b>mm<sup>2</sup></b> | Ø Isolante<br>Ø Insulation<br>Ø Gaine<br>Ø Isol.<br><b>mm</b> | Spess.materiale<br>Material thick<br>Epaisseur matériel<br>Material dicke<br><b>mm</b> | A   | B   | C   | D    | Codice - Part No<br>Code - Teile Nr. |                    | Materiale<br>Material<br>Matériel<br>Material |
|---|---|--|-----|-----|-----|------|--------------------------------------|--------------------|---|
|   |   |  |     |     |     |      | Bag<br>5.000 Pcs.                    | Reel<br>5.000 Pcs. |   |
| 1 - 2,5   | 2,5 - 4   | 0,38   | 4,6 | 9,3 | 8,2 | 19,6 | 677.00.9                             | 677.00.3           | Cu Zn   |
|   |   |  |     |     |     |      | 677.01.9                             | 677.01.3           | Cu Zn gal Sn                                  |



|                   |              |
|-------------------|--------------|
| TERMINALI MASCHIO | 6.3 x 0.8 mm |
| MALE TERMINALS    | 6.3 x 0.8 mm |
| COSSES MALES      | 6.3 x 0.8 mm |
| FLACHSTECKER      | 6.3 x 0.8 mm |

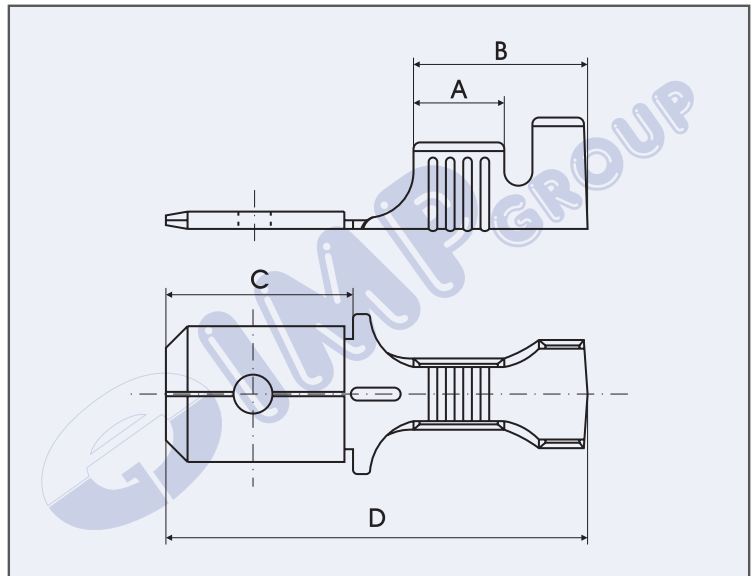

| Sezione cavo<br>Wire range<br>Section câble<br>Nennquerschnitt<br>mm <sup>2</sup> | Ø Isolante<br>Ø Insulation<br>Ø Gaine<br>Ø Isol.<br>mm | Spess.materiale<br>Material thick<br>Epaisseur matériel<br>Material dicke<br>mm | A   | B   | C   | D    | Codice - Part No<br>Code - Teile Nr. |                    | Materiale<br>Material<br>Matériel<br>Material |
|---|--|---|-----|-----|-----|------|--------------------------------------|--------------------|---|
|   |  |   |     |     |     |      | Bag<br>5.000 Pcs.                    | Reel<br>5.000 Pcs. |   |
| 0,5 - 1,5   | 1,9 - 3,3  | 0,38  | 4,3 | 8,4 | 8,2 | 19,5 | 679/B.00.9                           | 679/B.00.3         | Cu Zn   |
|   |  |   |     |     |     |      | 679/B.01.9                           | 679/B.01.3         | Cu Zn gal Sn                                  |
| 1 - 2,5   | 2,5 - 4  | 0,38  | 4,3 | 8,4 | 8,2 | 19,5 | 679.00.9                             | 679.00.3           | Cu Zn   |
|   |  |   |     |     |     |      | 679.01.9                             | 679.01.3           | Cu Zn gal Sn                                  |

|                   |              |
|-------------------|--------------|
| TERMINALI MASCHIO | 6.3 x 0.8 mm |
| MALE TERMINALS    | 6.3 x 0.8 mm |
| COSSES MALES      | 6.3 x 0.8 mm |
| FLACHSTECKER      | 6.3 x 0.8 mm |

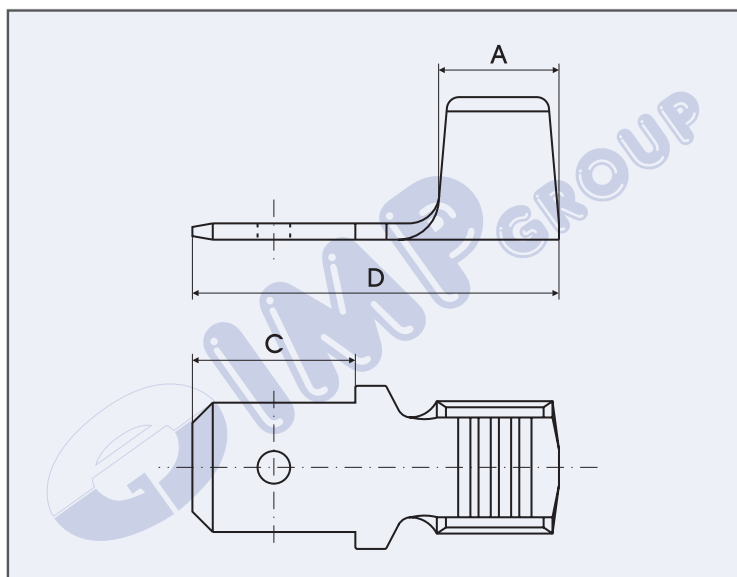

| Sezione cavo<br>Wire range<br>Section câble<br>Nennquerschnitt<br><b>mm<sup>2</sup></b> | Spess.materiale<br>Material thick<br>Epaisseur matériel<br>Material dicke<br><b>mm</b> | A   | B | C   | D    | Codice - Part No<br>Code - Teile Nr. | Materiale<br>Material<br>Matériel<br>Material |
|---|--|-----|---|-----|------|--------------------------------------|---|
|   |  |     |   |     |      | <b>Reel</b><br>4.000 Pcs.            |   |
| 3 - 6   | 0,80   | 5,9 | - | 8,0 | 18,0 | <b>673/A</b>                         | Steel gal Cu + Sn                             |

|                   |              |
|-------------------|--------------|
| TERMINALI MASCHIO | 6.3 x 0.8 mm |
| MALE TERMINALS    | 6.3 x 0.8 mm |
| COSSES MALES      | 6.3 x 0.8 mm |
| FLACHSTECKER      | 6.3 x 0.8 mm |

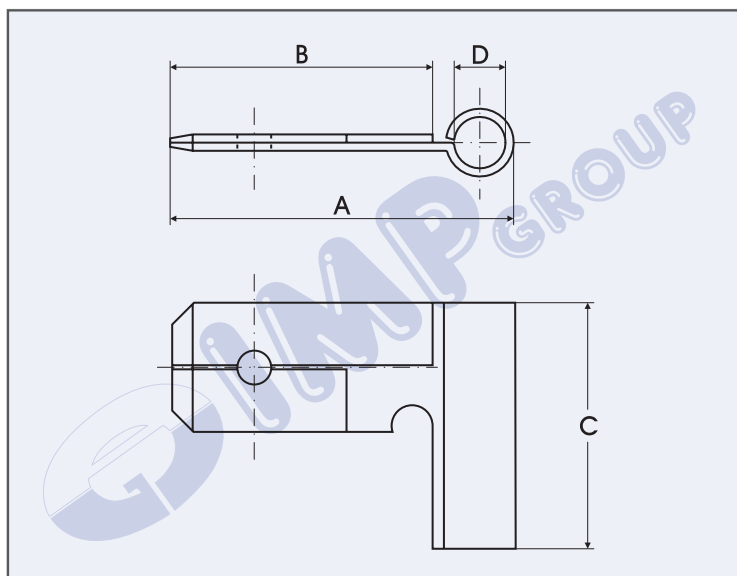

| Spess.materiale<br>Material thick<br>Epaisseur matériel<br>Material dicke<br><b>mm</b> | A    | B    | C    | D   | Codice - Part No<br>Code - Teile Nr. | Materiale<br>Material<br>Matériel<br>Material |
|--|------|------|------|-----|--------------------------------------|---|
|  |      |      |      |     | <b>Bag</b><br>5.000 Pcs.             |   |
| 0,38   | 16,1 | 12,0 | 12,0 | 2,5 | <b>C40538</b>                        | Cu Zn gal Ag                                  |

**TERMINALI MASCHIO** 6.3 x 0.8 mm  
PER CONNESSIONI MULTIPLE

**MALE TERMINALS** 6.3 x 0.8 mm  
FOR MULTIPLE CONNECTIONS

**COSSES MALES** 6.3 x 0.8 mm  
POUR CONNEXIONS MULTIPLES

**FLACHSTECKER** 6.3 x 0.8 mm  
FÜR VIELFACHANSCHLUSSE

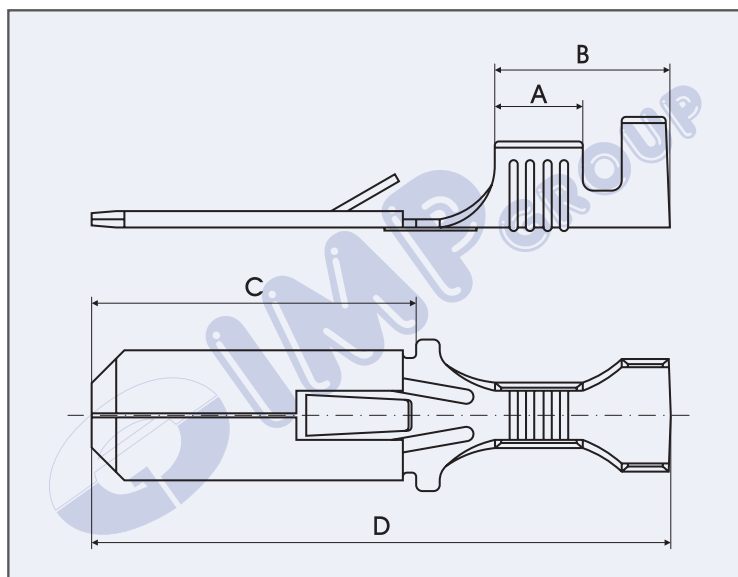

| Sezione cavo<br>Wire range<br>Section câble<br>Nennquerschnitt<br><b>mm<sup>2</sup></b> | Ø Isolante<br>Ø Insulation<br>Ø Gaine<br>Ø Isol.<br><b>mm</b> | Spess.materiale<br>Material thick<br>Epaisseur matériel<br>Material dicke<br><b>mm</b> | <b>A</b> | <b>B</b> | <b>C</b> | <b>D</b> | Codice - Part No<br>Code - Teile Nr. |                    | Materiale<br>Material<br>Matériel<br>Material |
|---|---|--|----------|----------|----------|----------|--------------------------------------|--------------------|---|
|   |   |  |          |          |          |          | Bag<br>5.000 Pcs.                    | Reel<br>8.000 Pcs. |   |
| 0,25 - 0,75   | 1,5 - 2,2   | 0,38   | 4,6      | 8,2      | 15,8     | 28,0     | <b>671/6.00.9</b>                    | <b>671/6.00.9</b>  | Cu Zn   |
|   |   |  |          |          |          |          | <b>671/6.00.3</b>                    | <b>671/6.00.3</b>  | Cu Zn gal Sn                                  |

| Sezione cavo<br>Wire range<br>Section câble<br>Nennquerschnitt<br><b>mm<sup>2</sup></b> | Ø Isolante<br>Ø Insulation<br>Ø Gaine<br>Ø Isol.<br><b>mm</b> | Spess.materiale<br>Material thick<br>Epaisseur matériel<br>Material dicke<br><b>mm</b> | <b>A</b> | <b>B</b> | <b>C</b> | <b>D</b> | Codice - Part No<br>Code - Teile Nr. |                    | Materiale<br>Material<br>Matériel<br>Material |
|---|---|--|----------|----------|----------|----------|--------------------------------------|--------------------|---|
|   |   |  |          |          |          |          | Bag<br>5.000 Pcs.                    | Reel<br>4.000 Pcs. |   |
| 0,5 - 1,5   | 1,9 - 3,3   | 0,38   | 4,3      | 8,5      | 15,8     | 28,0     | <b>671/2.00.9</b>                    | <b>671/2.00.3</b>  | Cu Zn   |
|   |   |  |          |          |          |          | <b>671/2.01.9</b>                    | <b>671/2.01.3</b>  | Cu Zn gal Sn                                  |

| Sezione cavo<br>Wire range<br>Section câble<br>Nennquerschnitt<br><b>mm<sup>2</sup></b> | Ø Isolante<br>Ø Insulation<br>Ø Gaine<br>Ø Isol.<br><b>mm</b> | Spess.materiale<br>Material thick<br>Epaisseur matériel<br>Material dicke<br><b>mm</b> | <b>A</b> | <b>B</b> | <b>C</b> | <b>D</b> | Codice - Part No<br>Code - Teile Nr. |                    | Materiale<br>Material<br>Matériel<br>Material |
|---|---|--|----------|----------|----------|----------|--------------------------------------|--------------------|---|
|   |   |  |          |          |          |          | Bag<br>5.000 Pcs.                    | Reel<br>3.500 Pcs. |   |
| 1 - 2,5   | 2,5 - 4   | 0,38   | 4,3      | 8,5      | 15,8     | 28,0     | <b>671.00.9</b>                      | <b>671.00.3</b>    | Cu Zn   |
|   |   |  |          |          |          |          | <b>671.01.9</b>                      | <b>671.01.3</b>    | Cu Zn gal Sn                                  |

**TERMINALI MASCHIO** 6.3 x 0.8 mm  
PER CONNESSIONI MULTIPLE

**MALE TERMINALS** 6.3 x 0.8 mm  
FOR MULTIPLE CONNECTIONS

**COSSES MALES** 6.3 x 0.8 mm  
POUR CONNEXIONS MULTIPLES

**FLACHSTECKER** 6.3 x 0.8 mm  
FÜR VIELFACHANSCHLUSSE

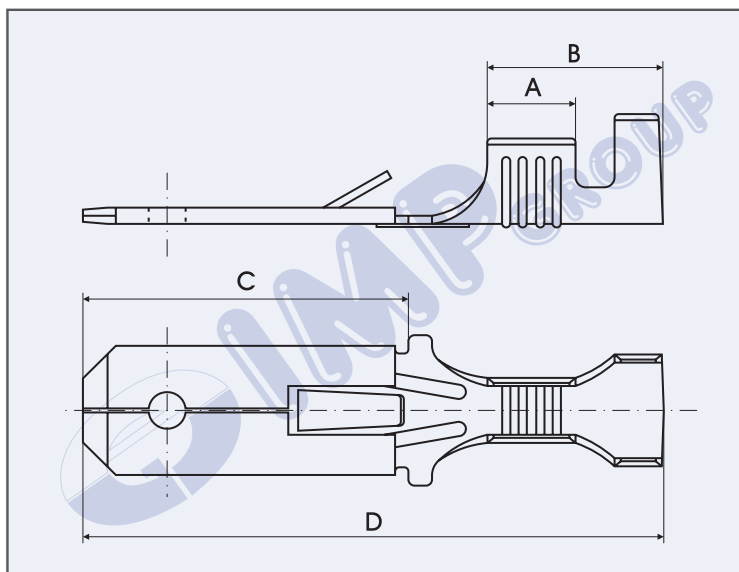

| Sezione cavo<br>Wire range<br>Section câble<br>Nennquerschnitt<br>mm <sup>2</sup> | Ø Isolante<br>Ø Insulation<br>Ø Gaine<br>Ø Isol.<br>mm | Spess.materiale<br>Material thick<br>Epaisseur matériel<br>Material dicke<br>mm | A   | B   | C    | D    | Codice - Part No<br>Code - Teile Nr. |  | Materiale<br>Material<br>Matériel<br>Material |
|---|--|---|-----|-----|------|------|--------------------------------------|--|---|
|   |  |   |     |     |      |      | Reel<br>5.000 Pcs.                   |  |   |
| 0,25 - 0,75   | 1,5 - 2,2  | 0,38  | 4,6 | 8,2 | 15,8 | 28,0 | 671/7.00.3                           |  | Cu Zn   |
|   |  |   |     |     |      |      | 671/7.01.3                           |  | Cu Zn gal Sn                                  |

| Sezione cavo<br>Wire range<br>Section câble<br>Nennquerschnitt<br>mm <sup>2</sup> | Ø Isolante<br>Ø Insulation<br>Ø Gaine<br>Ø Isol.<br>mm | Spess.materiale<br>Material thick<br>Epaisseur matériel<br>Material dicke<br>mm | A   | B   | C    | D    | Codice - Part No<br>Code - Teile Nr. |                    | Materiale<br>Material<br>Matériel<br>Material |
|---|--|---|-----|-----|------|------|--------------------------------------|--------------------|---|
|   |  |   |     |     |      |      | Bag<br>5.000 Pcs.                    | Reel<br>4.000 Pcs. |   |
| 0,5 - 1,5   | 1,9 - 3,3  | 0,38  | 4,3 | 8,5 | 15,8 | 28,0 | 671/3.00.9                           | 671/3.00.3         | Cu Zn   |
|   |  |   |     |     |      |      | 671/3.01.9                           | 671/3.01.3         | Cu Zn gal Sn                                  |

| Sezione cavo<br>Wire range<br>Section câble<br>Nennquerschnitt<br>mm <sup>2</sup> | Ø Isolante<br>Ø Insulation<br>Ø Gaine<br>Ø Isol.<br>mm | Spess.materiale<br>Material thick<br>Epaisseur matériel<br>Material dicke<br>mm | A   | B   | C    | D    | Codice - Part No<br>Code - Teile Nr. |                    | Materiale<br>Material<br>Matériel<br>Material |
|---|--|---|-----|-----|------|------|--------------------------------------|--------------------|---|
|   |  |   |     |     |      |      | Bag<br>5.000 Pcs.                    | Reel<br>3.500 Pcs. |   |
| 1 - 2,5   | 2,5 - 4  | 0,38  | 4,3 | 8,5 | 15,8 | 28,0 | 671/5.00.9                           | 671/5.00.3         | Cu Zn   |
|   |  |   |     |     |      |      | 671/5.01.9                           | 671/5.01.3         | Cu Zn gal Sn                                  |

**TERMINALI AD OCCHIELLO - TERMINALI AD OCCHIELLO QUADRI**
**RING TERMINALS - SQUARE PLATE EYELET TERMINALS**
**COSSES RONDES - COSSES ANNEAU CARRÉS**
**RINGZUNGENENDVERSCHLÜSSEN - VIERECKIGER RINGZUNGENENDVERSCHLÜSSEN**

|                               |                               |                      |                                       |           |
|-------------------------------|-------------------------------|----------------------|---------------------------------------|-----------|
| TERMINALI AD OCCHIELLO        | RING TERMINALS                | COSSES RONDES        | RINGZUNGENENDVERSCHLÜSSEN             | Pag.33-45 |
| TERMINALI AD OCCHIELLO QUADRI | SQUARE PLATE EYELET TERMINALS | COSSES ANNEAU CARRÉS | VIERECKIGER RINGZUNGENENDVERSCHLÜSSEN | Pag.46-49 |

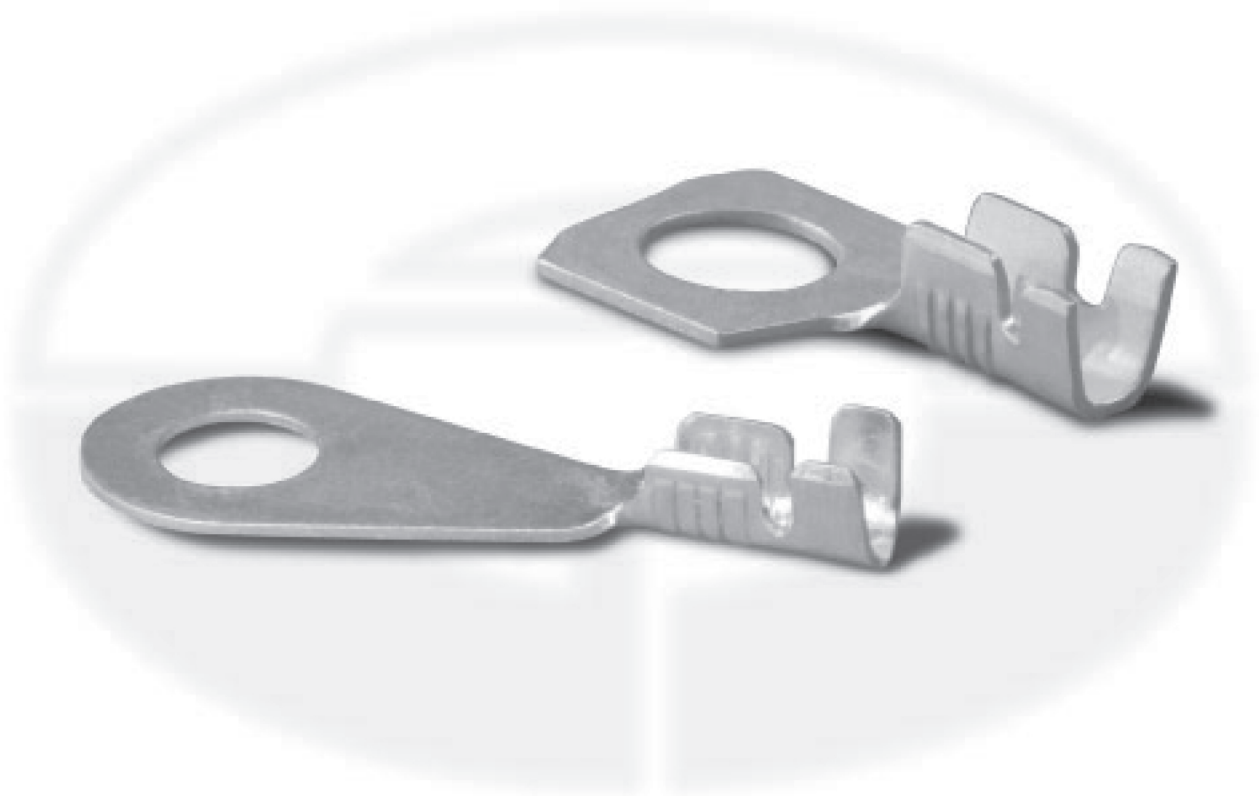

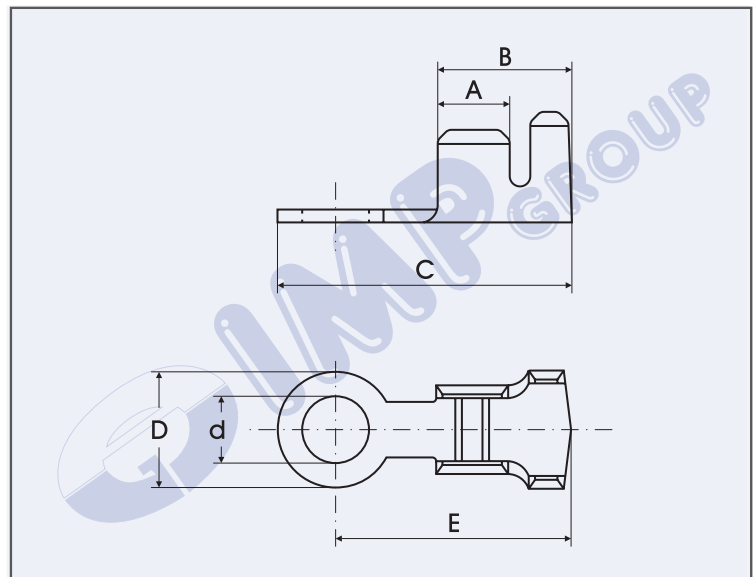
TERMINALI AD OCCHIELLO
RING TERMINALS
COSSES RONDES
RINGZUNGENENDVERSCHLÜSSEN

| Sezione cavo<br>Wire range<br>Section câble<br>Nennquerschnitt<br>mm <sup>2</sup> | Ø Isolante<br>Ø Insulation<br>Ø Gaine<br>Ø Isol.<br>mm | Spess.materiale<br>Material thick<br>Epaisseur matériel<br>Material dicke<br>mm | A   | B   | C    | D   | d   | E   | Codice - Part No<br>Code - Teile Nr.  | Materiale<br>Matériel<br>Material |
|---|--|---|-----|-----|------|-----|-----|-----|---|-----------------------------------|
|   |  |   |     |     |      |     |     |     | Reel<br>10.000 Pcs.  |                                   |
| 0,5 - 1,5   | 1,9 - 3,3  | 0,50  | 2,8 | 5,2 | 11,5 | 4,5 | 2,2 | 9,1 | 8222.05.00.3  | Cu Zn                             |
|   |  |   |     |     |      |     |     |     | 8222.05.01.3  | Cu Zn gal Sn                      |
| 0,5 - 1,5   | 1,9 - 3,3  | 0,50  | 2,8 | 5,2 | 11,5 | 4,5 | 2,6 | 9,1 | 8226.05.00.3  | Cu Zn                             |
|   |  |   |     |     |      |     |     |     | 8226.05.01.3  | Cu Zn gal Sn                      |
| 0,25 - 0,5  | 1,5 - 1,9  | 0,40  | 2,6 | 5,1 | 11,0 | 5,1 | 3,2 | 8,5 | 8231.04.00.3  | Cu Zn                             |
|   |  |   |     |     |      |     |     |     | 8231.04.01.3  | Cu Zn gal Sn                      |

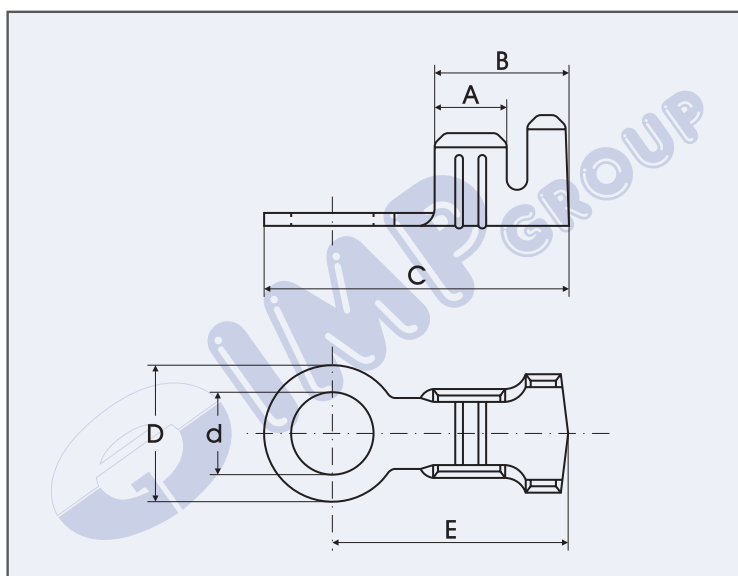

TERMINALI AD OCCHIELLO
RING TERMINALS
COSSES RONDES
RINGZUNGENENDVERSCHLÜSSEN

| Sezione cavo<br>Wire range<br>Section câble<br>Nennquerschnitt<br>mm <sup>2</sup> | Ø Isolante<br>Ø Insulation<br>Ø Gaine<br>Ø Isol.<br>mm | Spess.materiale<br>Material thick<br>Epaisseur matériel<br>Material dicke<br>mm | A   | B   | C    | D   | d   | E   | Codice - Part No<br>Code - Teile Nr.  | Materiale<br>Material<br>Matériel<br>Material |
|---|--|---|-----|-----|------|-----|-----|-----|---|---|
|   |  |   |     |     |      |     |     |     | Reel <br>10.000 Pcs. |   |
| 0,5 - 1,5   | 1,9 - 3,3  | 0,50  | 2,8 | 5,3 | 11,8 | 5,3 | 3,2 | 9,1 | <b>4132.05.00.3</b>   | Cu Zn   |
|   |  |   |     |     |      |     |     |     | <b>4132.05.01.3</b>   | Cu Zn gal Sn                                  |
| 0,5 - 1,5   | 1,9 - 3,3  | 0,50  | 2,2 | 4,5 | 11,3 | 6,0 | 4,2 | 8,2 | <b>AC7542.05.00.3</b>   | Cu Zn   |
|   |  |   |     |     |      |     |     |     | <b>AC7542.05.01.3</b>   | Cu Zn gal Sn                                  |

TERMINALI AD OCCHIELLO

RING TERMINALS

COSSES RONDES

RINGZUNGENENDVERSCHLÜSSEN

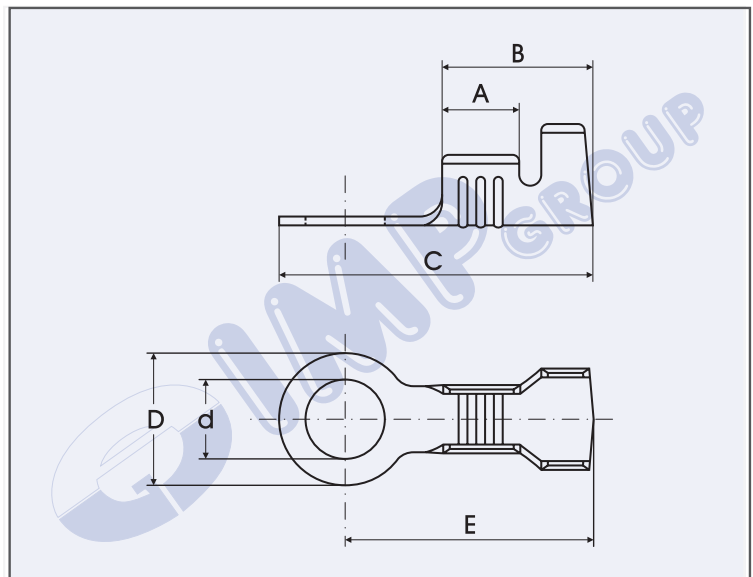

| Sezione cavo<br>Wire range<br>Section câble<br>Nennquerschnitt<br><b>mm<sup>2</sup></b> | Ø Isolante<br>Ø Insulation<br>Ø Gaine<br>Ø Isol.<br><b>mm</b> | Spess.materiale<br>Material thick<br>Epaisseur matériel<br>Material dicke<br><b>mm</b> | <b>A</b> | <b>B</b> | <b>C</b> | <b>D</b> | <b>d</b> | <b>E</b> | Codice - Part No<br>Code - Teile Nr.   | Materiale<br>Material<br>Matériel<br>Material |
|---|---|--|----------|----------|----------|----------|----------|----------|--|---|
|   |   |  |          |          |          |          |          |          | <b>Reel</b><br>10.000 Pcs.  |   |
| 0,5 - 1,5   | 1,9 - 3,3   | 0,40   | 3,5      | 6,8      | 14,2     | 6,0      | 3,6      | 11,2     | <b>85113.04.00.3</b>   | Cu Zn   |
|   |   |  |          |          |          |          |          |          | <b>85113.04.01.3</b>   | Cu Zn gal Sn                                  |

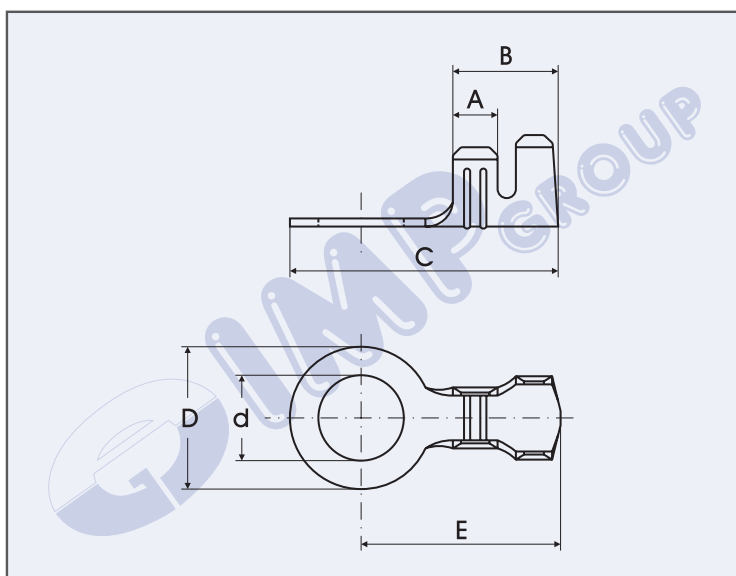
TERMINALI AD OCCHIELLO
RING TERMINALS
COSSES RONDES
RINGZUNGENENDVERSCHLÜSSEN

| Sezione cavo<br>Wire range<br>Section câble<br>Nennquerschnitt<br>mm <sup>2</sup> | Ø Isolante<br>Ø Insulation<br>Ø Gaine<br>Ø Isol.<br>mm | Spess.materiale<br>Material thick<br>Epaisseur matériel<br>Material dicke<br>mm | A   | B   | C    | D   | d   | E   | Codice - Part No<br>Code - Teile Nr.  | Materiale<br>Material<br>Matériel<br>Material |
|---|--|---|-----|-----|------|-----|-----|-----|---|---|
|   |  |   |     |     |      |     |     |     | Reel<br>10.000 Pcs.  |   |
| 0,5 - 1,5   | 1,9 - 3,3  | 0,50  | 2,2 | 4,9 | 13,2 | 7,0 | 3,2 | 9,8 | 7503.05.00.3  | Cu Zn   |
|   |  |   |     |     |      |     |     |     | 7503.05.01.3  | Cu Zn gal Sn                                  |
| 0,5 - 1,5   | 1,9 - 3,3  | 0,50  | 2,2 | 4,9 | 13,2 | 7,0 | 3,6 | 9,8 | 75036.05.00.3   | Cu Zn   |
|   |  |   |     |     |      |     |     |     | 75036.05.01.3   | Cu Zn gal Sn                                  |
| 0,5 - 1,5   | 1,9 - 3,3  | 0,50  | 2,2 | 4,9 | 13,2 | 7,0 | 4,2 | 9,8 | 7504.05.00.3  | Cu Zn   |
|   |  |   |     |     |      |     |     |     | 7504.05.01.3  | Cu Zn gal Sn                                  |
| 0,5 - 1,5   | 1,9 - 3,3  | 0,50  | 2,2 | 4,9 | 13,2 | 7,0 | 5,2 | 9,8 | 7505.05.00.3  | Cu Zn   |
|   |  |   |     |     |      |     |     |     | 7505.05.01.3  | Cu Zn gal Sn                                  |

TERMINALI AD OCCHIELLO

RING TERMINALS

COSSES RONDES

RINGZUNGENENDVERSCHLÜSSEN

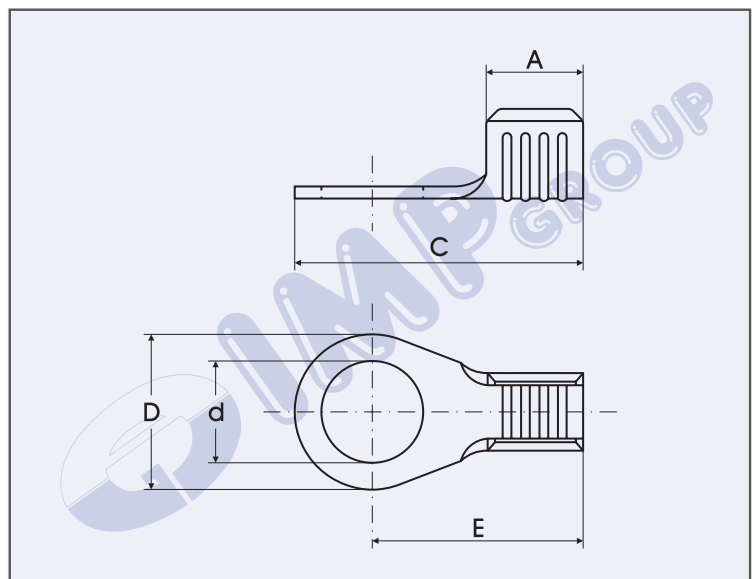

| Sezione cavo<br>Wire range<br>Section câble<br>Nennquerschnitt<br>mm <sup>2</sup> | Spess.materiale<br>Material thick<br>Epaisseur matériel<br>Material dicke<br>mm | A   | B | C    | D   | d   | E   | Codice - Part No<br>Code - Teile Nr.  | Materiale<br>Material<br>Matériel<br>Material |
|---|---|-----|---|------|-----|-----|-----|---|---|
|   |   |     |   |      |     |     |     | Reel<br>15.000 Pcs.  |   |
| 0,5 - 1,5   | 0,50  | 4,0 | - | 11,9 | 6,4 | 3,2 | 8,7 | <b>7503/1.05.00.3</b>   | Cu Zn   |
|   |   |     |   |      |     |     |     | <b>7503/1.05.01.3</b>   | Cu Zn gal Sn                                  |
| 0,5 - 1,5   | 0,50  | 4,0 | - | 11,9 | 6,4 | 4,2 | 8,7 | <b>7504/1.05.00.3</b>   | Cu Zn   |
|   |   |     |   |      |     |     |     | <b>7504/1.05.01.3</b>   | Cu Zn gal Sn                                  |
| 0,5 - 1,5   | 0,50  | 4,0 | - | 11,9 | 6,4 | 5,2 | 8,7 | <b>7505/1.05.00.3</b>   | Cu Zn   |
|   |   |     |   |      |     |     |     | <b>7505/1.05.01.3</b>   | Cu Zn gal Sn                                  |

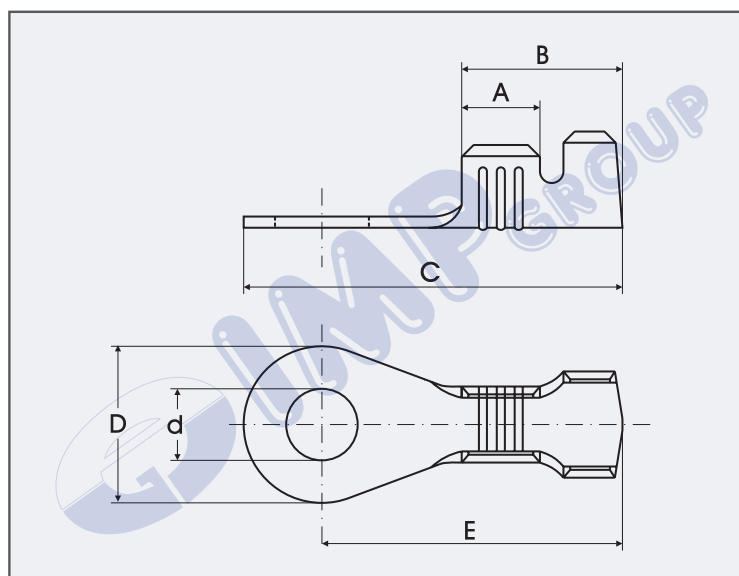
TERMINALI AD OCCHIELLO
RING TERMINALS
COSSES RONDES
RINGZUNGENENDVERSCHLÜSSEN

| Sezione cavo<br>Wire range<br>Section câble<br>Nennquerschnitt<br>mm <sup>2</sup> | Ø Isolante<br>Ø Insulation<br>Ø Gaine<br>Ø Isol.<br>mm | Spess.materiale<br>Material thick<br>Epaisseur matériel<br>Material dicke<br>mm | A   | B   | C    | D   | d   | E    | Codice - Part No<br>Code - Teile Nr. |              | Materiale<br>Material<br>Matériel<br>Material |
|---|--|---|-----|-----|------|-----|-----|------|--------------------------------------|--------------|---|
|   |  |   |     |     |      |     |     |      | Bag                                  | Reel         |   |
|   |  |   |     |     |      |     |     |      | 5.000 Pcs.                           | 10.000 Pcs.  |   |
| 0,5 - 1,5   | 1,9 - 3,3  | 0,50  | 3,5 | 7,2 | 17,0 | 7,0 | 3,2 | 13,4 | 7632.05.00.9                         | 7632.05.00.3 | Cu Zn   |
|   |  |   |     |     |      |     |     |      | 7632.05.01.9                         | 7632.05.01.3 | Cu Zn gal Sn                                  |
| 0,5 - 1,5   | 1,9 - 3,3  | 0,50  | 3,5 | 7,2 | 17,0 | 7,0 | 4,2 | 13,4 | 7642.05.00.9                         | 7642.05.00.3 | Cu Zn   |
|   |  |   |     |     |      |     |     |      | 7642.05.01.9                         | 7642.05.01.3 | Cu Zn gal Sn                                  |
| 0,5 - 1,5   | 1,9 - 3,3  | 0,50  | 3,5 | 7,2 | 17,0 | 7,0 | 5,2 | 13,4 | 7652.05.00.9                         | 7652.05.00.3 | Cu Zn   |
|   |  |   |     |     |      |     |     |      | 7652.05.01.9                         | 7652.05.01.3 | Cu Zn gal Sn                                  |

| Sezione cavo<br>Wire range<br>Section câble<br>Nennquerschnitt<br>mm <sup>2</sup> | Ø Isolante<br>Ø Insulation<br>Ø Gaine<br>Ø Isol.<br>mm | Spess.materiale<br>Material thick<br>Epaisseur matériel<br>Material dicke<br>mm | A   | B   | C    | D   | d   | E    | Codice - Part No<br>Code - Teile Nr. |               | Materiale<br>Material<br>Matériel<br>Material |
|---|--|---|-----|-----|------|-----|-----|------|--------------------------------------|---------------|---|
|   |  |   |     |     |      |     |     |      | Reel                                 | 5.000 Pcs     |   |
| 1 - 2,5   | 2,5 - 4  | 0,50  | 4,0 | 7,6 | 17,5 | 7,0 | 3,2 | 14,0 | 14232.05.00.3                        | 14232.05.00.3 | Cu Zn   |
|   |  |   |     |     |      |     |     |      | 14232.05.01.3                        | 14232.05.01.3 | Cu Zn gal Sn                                  |
| 1 - 2,5   | 2,5 - 4  | 0,50  | 4,0 | 7,6 | 17,5 | 7,0 | 4,2 | 14,0 | 14242.05.00.3                        | 14242.05.00.3 | Cu Zn   |
|   |  |   |     |     |      |     |     |      | 14242.05.01.3                        | 14242.05.01.3 | Cu Zn gal Sn                                  |
| 1 - 2,5   | 2,5 - 4  | 0,50  | 4,0 | 7,6 | 17,5 | 7,0 | 5,2 | 14,0 | 14252.05.00.3                        | 14252.05.00.3 | Cu Zn   |
|   |  |   |     |     |      |     |     |      | 14252.05.01.3                        | 14252.05.01.3 | Cu Zn gal Sn                                  |

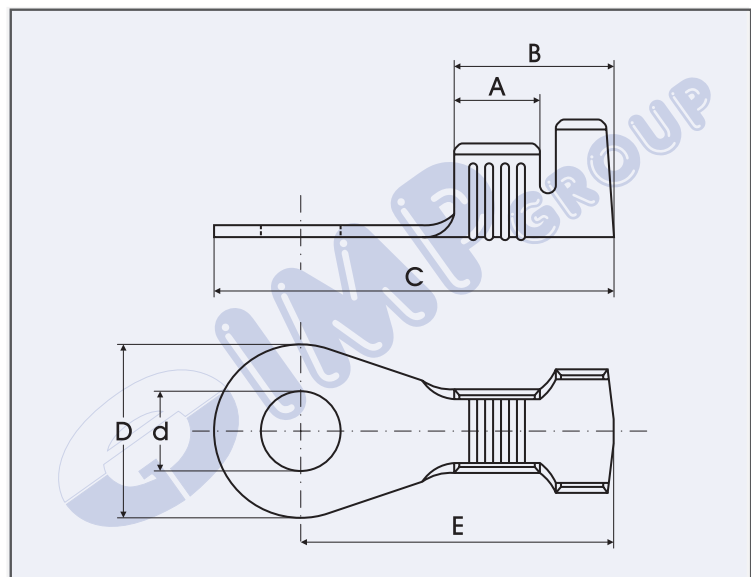
TERMINALI AD OCCHIELLO
RING TERMINALS
COSSES RONDES
RINGZUNGENENDVERSCHLÜSSEN

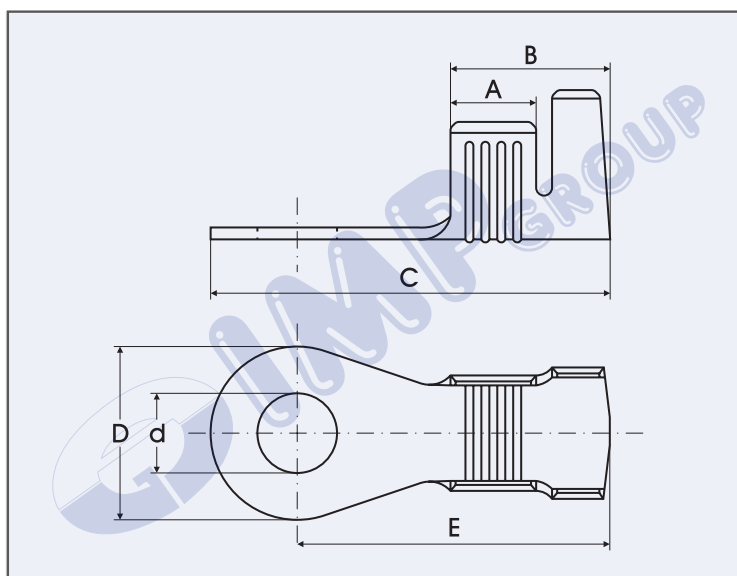

| Sezione cavo<br>Wire range<br>Section câble<br>Nennquerschnitt<br>mm <sup>2</sup> | Ø Isolante<br>Ø Insulation<br>Ø Gaine<br>Ø Isol.<br>mm | Spess.materiale<br>Material thick<br>Epaisseur matériel<br>Material dicke<br>mm | A   | B   | C    | D   | d   | E    | Codice - Part No<br>Code - Teile Nr. |                | Materiale<br>Material<br>Matériel<br>Material |
|---|--|---|-----|-----|------|-----|-----|------|--------------------------------------|----------------|---|
|   |  |   |     |     |      |     |     |      | Bag                                  | Reel           |   |
|   |  |   |     |     |      |     |     |      | 5.000 Pcs.                           | 5.000 Pcs.     |   |
| 0,5 - 1,5   | 1,9 - 3,3  | 0,50  | 4,0 | 8,0 | 20,0 | 8,7 | 3,2 | 15,7 | 3803/B.05.00.9                       | 3803/B.05.00.3 | Cu Zn   |
|   |  |   |     |     |      |     |     |      | 3803/B.05.01.9                       | 3803/B.05.01.3 | Cu Zn gal Sn                                  |
| 0,5 - 1,5   | 1,9 - 3,3  | 0,50  | 4,0 | 8,0 | 20,0 | 8,7 | 4,2 | 15,7 | 3804/B.05.00.9                       | 3804/B.05.00.3 | Cu Zn   |
|   |  |   |     |     |      |     |     |      | 3804/B.05.01.9                       | 3804/B.05.01.3 | Cu Zn gal Sn                                  |
| 0,5 - 1,5   | 1,9 - 3,3  | 0,50  | 4,0 | 8,0 | 20,0 | 8,7 | 5,2 | 15,7 | 3805/B.05.00.9                       | 3805/B.05.00.3 | Cu Zn   |
|   |  |   |     |     |      |     |     |      | 3805/B.05.01.9                       | 3805/B.05.01.3 | Cu Zn gal Sn                                  |
| 0,5 - 1,5   | 1,9 - 3,3  | 0,50  | 4,0 | 8,0 | 20,0 | 8,7 | 6,2 | 15,7 | 3806/B.05.00.9                       | 3806/B.05.00.3 | Cu Zn   |
|   |  |   |     |     |      |     |     |      | 3806/B.05.01.9                       | 3806/B.05.01.3 | Cu Zn gal Sn                                  |
| 1 - 2,5   | 2,5 - 4  | 0,50  | 4,0 | 8,0 | 20,0 | 8,7 | 3,2 | 15,7 | 3803/M.05.00.9                       | 3803/M.05.00.3 | Cu Zn   |
|   |  |   |     |     |      |     |     |      | 3803/M.05.01.9                       | 3803/M.05.01.3 | Cu Zn gal Sn                                  |
| 1 - 2,5   | 2,5 - 4  | 0,50  | 4,0 | 8,0 | 20,0 | 8,7 | 4,2 | 15,7 | 3804/M.05.00.9                       | 3804/M.05.00.3 | Cu Zn   |
|   |  |   |     |     |      |     |     |      | 3804/M.05.01.9                       | 3804/M.05.01.3 | Cu Zn gal Sn                                  |
| 1 - 2,5   | 2,5 - 4  | 0,50  | 4,0 | 8,0 | 20,0 | 8,7 | 5,2 | 15,7 | 3805/M.05.00.9                       | 3805/M.05.00.3 | Cu Zn   |
|   |  |   |     |     |      |     |     |      | 3805/M.05.01.9                       | 3805/M.05.01.3 | Cu Zn gal Sn                                  |
| 1 - 2,5   | 2,5 - 4  | 0,50  | 4,0 | 8,0 | 20,0 | 8,7 | 6,2 | 15,7 | 3806/M.05.00.9                       | 3806/M.05.00.3 | Cu Zn   |
|   |  |   |     |     |      |     |     |      | 3806/M.05.01.9                       | 3806/M.05.01.3 | Cu Zn gal Sn                                  |

TERMINALI AD OCCHIELLO
RING TERMINALS
COSSES RONDES
RINGZUNGENENDVERSCHLÜSSEN

| Sezione cavo<br>Wire range<br>Section câble<br>Nennquerschnitt<br>mm <sup>2</sup> | Ø Isolante<br>Ø Insulation<br>Ø Gaine<br>Ø Isol.<br>mm | Spess.materiale<br>Material thick<br>Epaisseur matériel<br>Material dicke<br>mm | A   | B   | C    | D   | d   | E    | Codice - Part No<br>Code - Teile Nr. |                    | Materiale<br>Material<br>Matériel<br>Material |
|---|--|---|-----|-----|------|-----|-----|------|--------------------------------------|--------------------|---|
|   |  |   |     |     |      |     |     |      | Bag<br>5.000 Pcs.                    | Reel<br>4.000 Pcs. |   |
| 3 - 6   | 4,2 - 5,1  | 0,60  | 4,0 | 7,6 | 20,0 | 8,7 | 4,2 | 15,6 | 3804/A.06.00.9                       | 3804/A.06.00.3     | Cu Zn   |
|   |  |   |     |     |      |     |     |      | 3804/A.06.01.9                       | 3804/A.06.01.3     | Cu Zn gal Sn                                  |
| 3 - 6   | 4,2 - 5,1  | 0,60  | 4,0 | 7,6 | 20,0 | 8,7 | 5,2 | 15,6 | 3805/A.06.00.9                       | 3805/A.06.00.3     | Cu Zn   |
|   |  |   |     |     |      |     |     |      | 3805/A.06.01.9                       | 3805/A.06.01.3     | Cu Zn gal Sn                                  |
| 3 - 6   | 4,2 - 5,1  | 0,60  | 4,0 | 7,6 | 20,0 | 8,7 | 6,2 | 15,6 | 3806/A.06.00.9                       | 3806/A.06.00.3     | Cu Zn   |
|   |  |   |     |     |      |     |     |      | 3806/A.06.01.9                       | 3806/A.06.01.3     | Cu Zn gal Sn                                  |

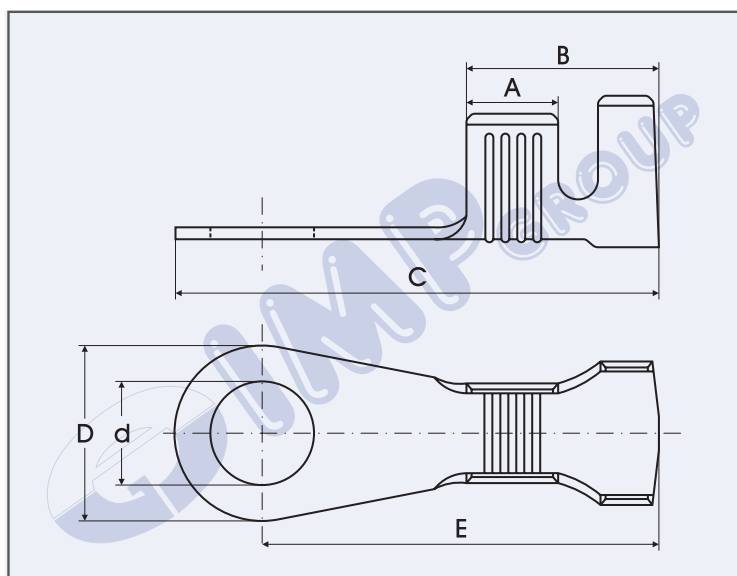

TERMINALI AD OCCHIELLO
RING TERMINALS
COSSES RONDES
RINGZUNGENENDVERSCHLÜSSEN

| Sezione cavo<br>Wire range<br>Section câble<br>Nennquerschnitt<br>mm <sup>2</sup> | Ø Isolante<br>Ø Insulation<br>Ø Gaine<br>Ø Isol.<br>mm | Spess.materiale<br>Material thick<br>Epaisseur matériel<br>Material dicke<br>mm | A   | B   | C    | D   | d   | E    | Codice - Part No<br>Code - Teile Nr.  |  | Materiale<br>Material<br>Matériel<br>Material |
|---|--|---|-----|-----|------|-----|-----|------|---|--|---|
|   |  |   |     |     |      |     |     |      | Bag<br>5.000 Pcs.  | Reel<br>3.000 Pcs.  |   |
| 3 - 6   | 4,2 - 5,1  | 0,70  | 4,6 | 9,6 | 24,3 | 8,8 | 4,2 | 20,0 | 4042.07.00.9  | 4042.07.00.3   | Cu Zn   |
|   |  |   |     |     |      |     |     |      | 4042.07.01.9  | 4042.07.01.3   | Cu Zn gal Sn                                  |
| 3 - 6   | 4,2 - 5,1  | 0,70  | 4,6 | 9,6 | 24,3 | 8,8 | 5,2 | 20,0 | 4052.07.00.9  | 4052.07.00.3   | Cu Zn   |
|   |  |   |     |     |      |     |     |      | 4052.07.01.9  | 4052.07.01.3   | Cu Zn gal Sn                                  |
| 3 - 6   | 4,2 - 5,1  | 0,70  | 4,6 | 9,6 | 24,3 | 8,8 | 6,2 | 20,0 | 4062.07.00.9  | 4062.07.00.3   | Cu Zn   |
|   |  |   |     |     |      |     |     |      | 4062.07.01.9  | 4062.07.01.3   | Cu Zn gal Sn                                  |

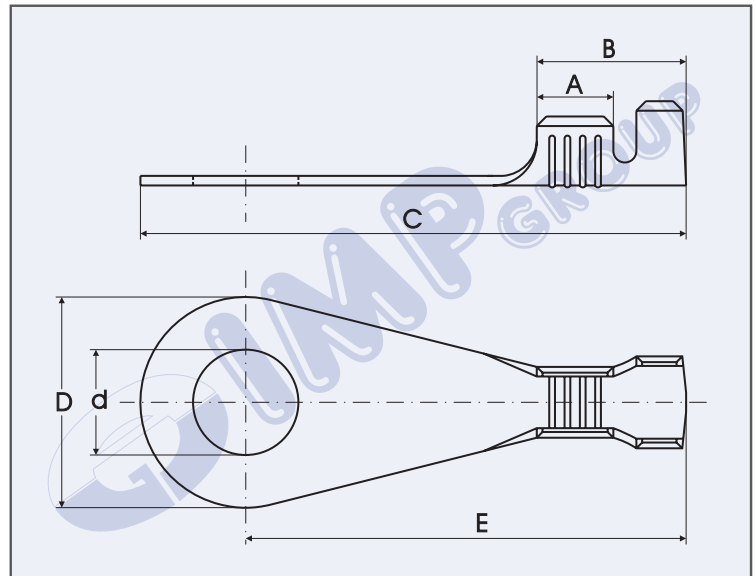
TERMINALI AD OCCHIELLO
RING TERMINALS
COSSES RONDES
RINGZUNGENENDVERSCHLÜSSEN

| Sezione cavo<br>Wire range<br>Section câble<br>Nennquerschnitt<br>mm <sup>2</sup> | Ø Isolante<br>Ø Insulation<br>Ø Gaine<br>Ø Isol.<br>mm | Spess.materiale<br>Material thick<br>Epaisseur matériel<br>Material dicke<br>mm | A   | B   | C    | D    | d   | E    | Codice - Part No<br>Code - Teile Nr. |                    | Materiale<br>Material<br>Matériel<br>Material |
|---|--|---|-----|-----|------|------|-----|------|--------------------------------------|--------------------|---|
|   |  |   |     |     |      |      |     |      | Bag<br>5.000 Pcs.                    | Reel<br>4.000 Pcs. |   |
| 0,5 - 1,5   | 1,9 - 3,3  | 0,50  | 4,0 | 7,8 | 28,5 | 11,0 | 5,5 | 23,0 | 64955.05.00.9                        | 64955.05.00.3      | Cu Zn   |
|   |  |   |     |     |      |      |     |      | 64955.05.01.9                        | 64955.05.01.3      | Cu Zn gal Sn                                  |
| 0,5 - 1,5   | 1,9 - 3,3  | 0,50  | 4,0 | 7,8 | 28,5 | 11,0 | 6,3 | 23,0 | 64963.05.00.9                        | 64963.05.00.3      | Cu Zn   |
|   |  |   |     |     |      |      |     |      | 64963.05.01.9                        | 64963.05.01.3      | Cu Zn gal Sn                                  |

TERMINALI AD OCCHIELLO

RING TERMINALS

COSSES RONDES

RINGZUNGENENDVERSCHLÜSSEN

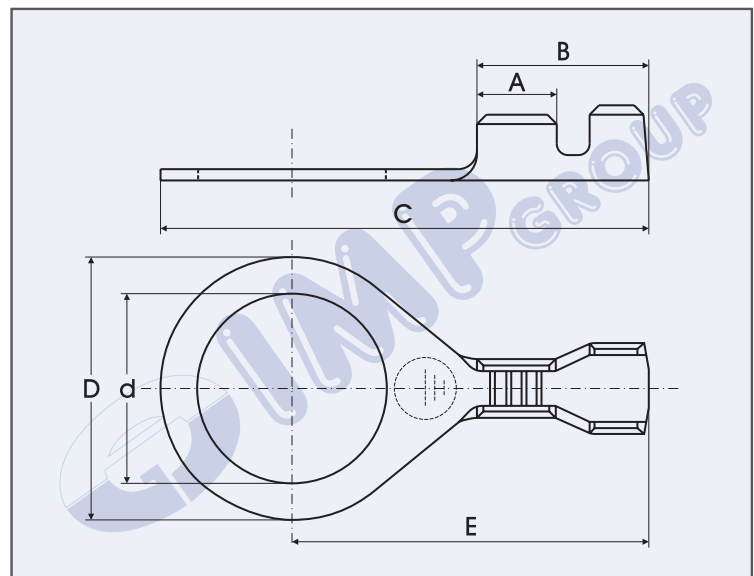

| Sezione cavo<br>Wire range<br>Section câble<br>Nennquerschnitt<br>mm <sup>2</sup> | Ø Isolante<br>Ø Insulation<br>Ø Gaine<br>Ø Isol.<br>mm | Spess.materiale<br>Material thick<br>Epaisseur matériel<br>Material dicke<br>mm | A   | B   | C    | D    | d    | E    | Codice - Part No<br>Code - Teile Nr. |                    | Materiale<br>Material<br>Matériel<br>Material |
|---|--|---|-----|-----|------|------|------|------|--------------------------------------|--------------------|---|
|   |  |   |     |     |      |      |      |      | Bag<br>5.000 Pcs.                    | Reel<br>3.000 Pcs. |   |
| 0,5 - 1,5   | 1,9 - 3,3  | 0,60  | 4,3 | 9,4 | 26,0 | 14,0 | 8,2  | 19,0 | 4008.06.00.9                         | 4008.06.00.3       | Cu Zn   |
|   |  |   |     |     |      |      |      |      | 4008.06.01.9                         | 4008.06.01.3       | Cu Zn gal Sn                                  |
| 0,5 - 1,5   | 1,9 - 3,3  | 0,60  | 4,3 | 9,4 | 26,0 | 14,0 | 10,2 | 19,0 | 4010.06.00.9                         | 4010.06.00.3       | Cu Zn   |
|   |  |   |     |     |      |      |      |      | 4010.06.01.9                         | 4010.06.01.3       | Cu Zn gal Sn                                  |

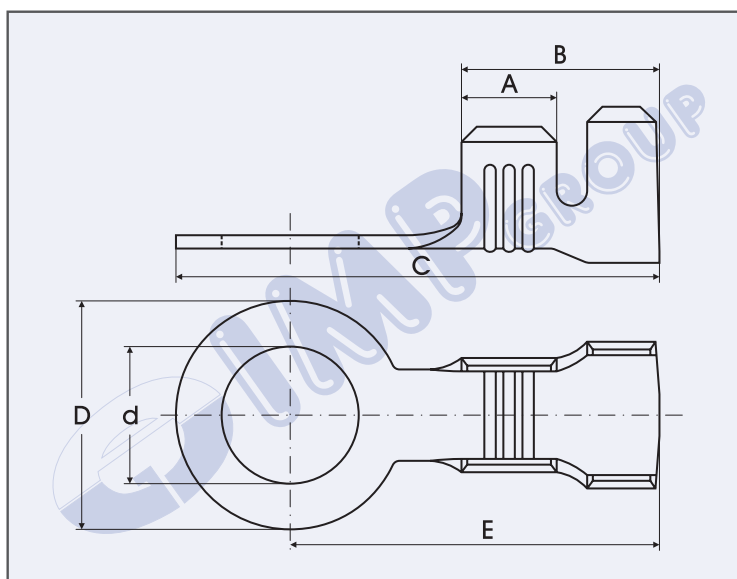
TERMINALI AD OCCHIELLO
RING TERMINALS
COSSES RONDES
RINGZUNGENENDVERSCHLÜSSEN

| Sezione cavo<br>Wire range<br>Section câble<br>Nennquerschnitt<br>mm <sup>2</sup> | Ø Isolante<br>Ø Insulation<br>Ø Gaine<br>Ø Isol.<br>mm | Spess.materiale<br>Material thick<br>Epaisseur matériel<br>Material dicke<br>mm | A   | B    | C    | D    | d   | E    | Codice - Part No<br>Code - Teile Nr. |                    | Materiale<br>Material<br>Matériel<br>Material |
|---|--|---|-----|------|------|------|-----|------|--------------------------------------|--------------------|---|
|   |  |   |     |      |      |      |     |      | Bag<br>5.000 Pcs.                    | Reel<br>2.500 Pcs. |   |
| 3 - 6   | 4,2 - 5,1  | 0,70  | 5,0 | 10,4 | 25,4 | 12,0 | 6,2 | 13,4 | 2726.07.00.9                         | 2726.07.00.3       | Cu Zn   |
|   |  |   |     |      |      |      |     |      | 2726.07.01.9                         | 2726.07.01.3       | Cu Zn gal Sn                                  |
| 3 - 6   | 4,2 - 5,1  | 0,70  | 5,0 | 10,4 | 25,4 | 12,0 | 7,2 | 13,4 | 2727.07.00.9                         | 2727.07.00.3       | Cu Zn   |
|   |  |   |     |      |      |      |     |      | 2727.07.01.9                         | 2727.07.01.3       | Cu Zn gal Sn                                  |

| Sezione cavo<br>Wire range<br>Section câble<br>Nennquerschnitt<br>mm <sup>2</sup> | Ø Isolante<br>Ø Insulation<br>Ø Gaine<br>Ø Isol.<br>mm | Spess.materiale<br>Material thick<br>Epaisseur matériel<br>Material dicke<br>mm | A   | B    | C    | D    | d   | E    | Codice - Part No<br>Code - Teile Nr. |                    | Materiale<br>Material<br>Matériel<br>Material |
|---|--|---|-----|------|------|------|-----|------|--------------------------------------|--------------------|---|
|   |  |   |     |      |      |      |     |      | Bag<br>5.000 Pcs.                    | Reel<br>2.000 Pcs. |   |
| 3 - 6   | 4,2 - 5,1  | 0,70  | 5,0 | 10,4 | 26,3 | 13,7 | 8,2 | 13,4 | 2728.07.00.9                         | 2728.07.00.3       | Cu Zn   |
|   |  |   |     |      |      |      |     |      | 2728.07.01.9                         | 2728.07.01.3       | Cu Zn gal Sn                                  |



TERMINALI AD OCCHIELLO

RING TERMINALS

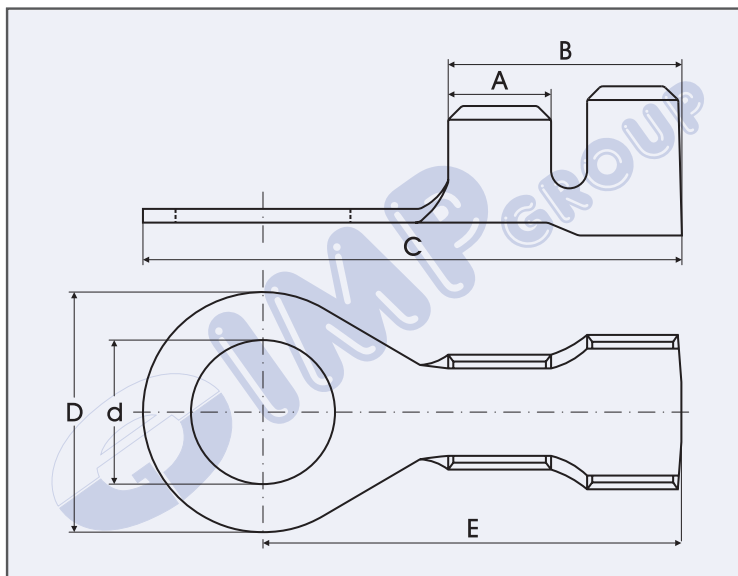

COSSES RONDES

RINGZUNGENENDVERSCHLÜSSEN

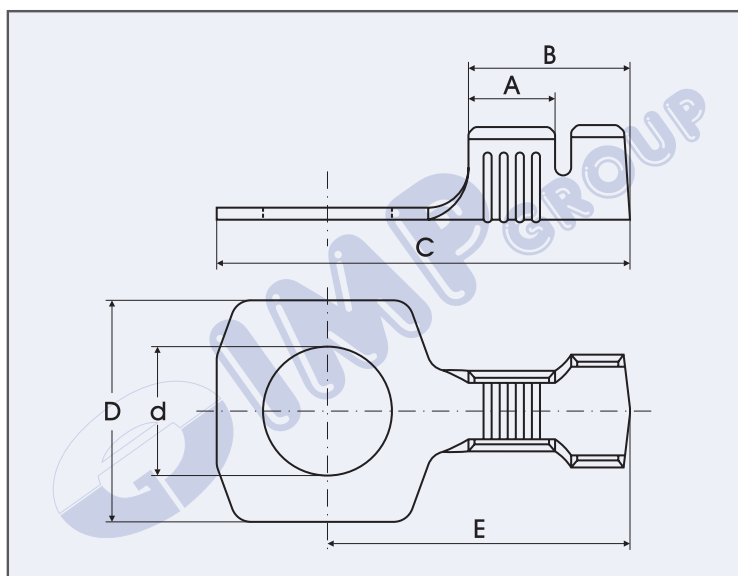

| Sezione cavo<br>Wire range<br>Section câble<br>Nennquerschnitt<br>mm <sup>2</sup> | Ø Isolante<br>Ø Insulation<br>Ø Gaine<br>Ø Isol.<br>mm | Spess.materiale<br>Material thick<br>Epaisseur matériel<br>Material dicke<br>mm | A   | B    | C    | D    | d    | E    | Codice - Part No<br>Code - Teile Nr.  |  | Materiale<br>Material<br>Matériel<br>Material |
|---|--|---|-----|------|------|------|------|------|---|--|---|
|   |  |   |     |      |      |      |      |      | Bag<br>2.500 Pcs.  | Reel<br>1.000 Pcs.  |   |
| 3 - 6   | 4,2 - 5,1  | 0,80  | 6,0 | 13,6 | 31,4 | 14,0 | 8,4  | 24,4 | 3908.08.00.9  | 3908.08.00.3   | Cu Zn   |
|   |  |   |     |      |      |      |      |      | 3908.08.01.9  | 3908.08.01.3   | Cu Zn gal Sn                                  |
| 3 - 6   | 4,2 - 5,1  | 0,80  | 6,0 | 13,6 | 32,4 | 16,0 | 10,2 | 24,4 | 3910.08.00.9  | 3910.08.00.3   | Cu Zn   |
|   |  |   |     |      |      |      |      |      | 3910.08.01.9  | 3910.08.01.3   | Cu Zn gal Sn                                  |
| 3 - 6   | 4,2 - 5,1  | 0,80  | 6,0 | 13,6 | 32,4 | 16,0 | 12,2 | 24,4 | 3912.08.00.9  | 3912.08.00.3   | Cu Zn   |
|   |  |   |     |      |      |      |      |      | 3912.08.01.9  | 3912.08.01.3   | Cu Zn gal Sn                                  |

TERMINALI AD OCCHIELLO QUADRI
SQUARE PLATE EYELET TERMINALS
COSSES ANNEAU CARRÉS
VIERECKIGER RINGZUNGENENDVERSCHLÜSSEN

| Sezione cavo<br>Wire range<br>Section câble<br>Nennquerschnitt<br>mm <sup>2</sup> | Ø Isolante<br>Ø Insulation<br>Ø Gaine<br>Ø Isol.<br>mm | Spess. materiale<br>Material thick<br>Epaisseur matériel<br>Material dicke<br>mm | A   | B   | C    | D  | d   | E    | Codice - Part No<br>Code - Teile Nr.  |  | Materiale<br>Material<br>Matériel<br>Material |
|---|--|--|-----|-----|------|----|-----|------|---|--|---|
|   |  |  |     |     |      |    |     |      | Bag<br>5.000 Pcs.  | Reel<br>5.000 Pcs.  |   |
| 1 - 2,5   | 2,5 - 4  | 0,60   | 4,0 | 7,5 | 20,4 | 11 | 4,2 | 15,0 | 3842.06.00.9  | 3842.06.00.3   | Cu Zn   |
|   |  |  |     |     |      |    |     |      | 3842.06.01.9  | 3842.06.01.3   | Cu Zn gal Sn                                  |
| 1 - 2,5   | 2,5 - 4  | 0,60   | 4,0 | 7,5 | 20,4 | 11 | 5,2 | 15,0 | 3852.06.00.9  | 3852.06.00.3   | Cu Zn   |
|   |  |  |     |     |      |    |     |      | 3852.06.01.9  | 3852.06.01.3   | Cu Zn gal Sn                                  |
| 1 - 2,5   | 2,5 - 4  | 0,60   | 4,0 | 7,5 | 20,4 | 11 | 6,4 | 15,0 | 3864.06.00.9  | 3864.06.00.3   | Cu Zn   |
|   |  |  |     |     |      |    |     |      | 3864.06.01.9  | 3864.06.01.3   | Cu Zn gal Sn                                  |

TERMINALI AD OCCHIELLO QUADRI

SQUARE PLATE EYELET TERMINALS

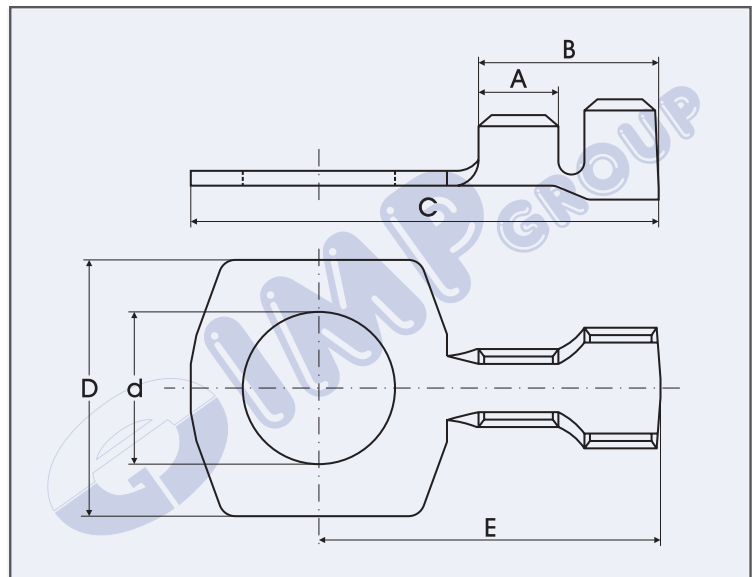

COSSES ANNEAU CARRÉS

VIERECKIGER RINGZUNGENENDVERSCHLÜSSEN

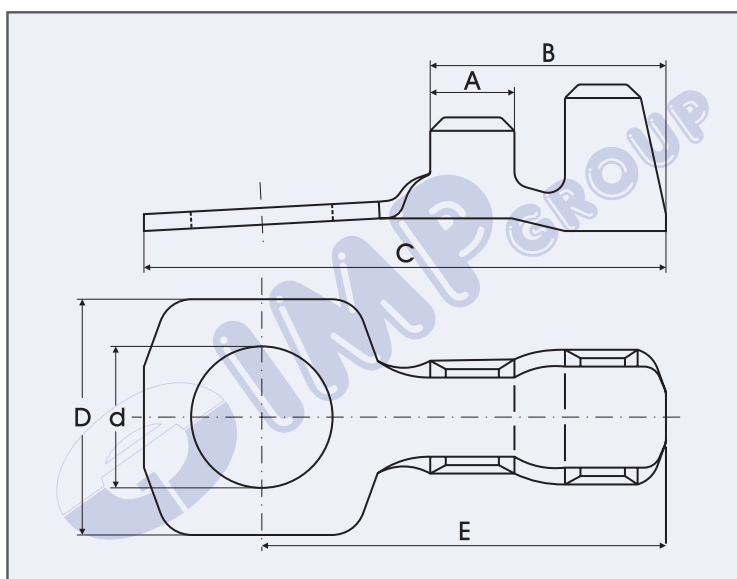

| Sezione cavo<br>Wire range<br>Section câble<br>Nennquerschnitt<br><b>mm<sup>2</sup></b> | Ø Isolante<br>Ø Insulation<br>Ø Gaine<br>Ø Isol.<br><b>mm</b> | Spess.materiale<br>Material thick<br>Epaisseur matériel<br>Material dicke<br><b>mm</b> | A   | B   | C    | D    | d   | E    | Codice - Part No<br>Code - Teile Nr. |                    | Materiale<br>Material<br>Matériel<br>Material |
|---|---|--|-----|-----|------|------|-----|------|--------------------------------------|--------------------|---|
|   |   |  |     |     |      |      |     |      | Bag<br>5.000 Pcs.                    | Reel<br>2.500 Pcs. |   |
| 0,75 - 2  | 2,2 - 3,7   | 0,70   | 4,3 | 9,7 | 25,4 | 13,8 | 7,2 | 18,4 | 4072.07.00.9                         | 4072.07.00.3       | Cu Zn   |
|   |   |  |     |     |      |      |     |      | 4072.07.01.9                         | 4072.07.01.3       | Cu Zn gal Sn                                  |
| 0,75 - 2  | 2,2 - 3,7   | 0,70   | 4,3 | 9,7 | 25,4 | 13,8 | 8,2 | 18,4 | 4082.07.00.9                         | 4082.07.00.3       | Cu Zn   |
|   |   |  |     |     |      |      |     |      | 4082.07.01.9                         | 4082.07.01.3       | Cu Zn gal Sn                                  |

TERMINALI AD OCCHIELLO QUADRI
SQUARE PLATE EYELET TERMINALS
COSSES ANNEAU CARRÉS
VIERECKIGER RINGZUNGENENDVERSCHLÜSSEN

| Sezione cavo<br>Wire range<br>Section câble<br>Nennquerschnitt<br>mm <sup>2</sup> | Ø Isolante<br>Ø Insulation<br>Ø Gaine<br>Ø Isol.<br>mm | Spess.materiale<br>Material thick<br>Epaisseur matériel<br>Material dicke<br>mm | A   | B    | C    | D    | d   | E    | Codice - Part No<br>Code - Teile Nr.  |  | Materiale<br>Material<br>Matériel<br>Material |
|---|--|---|-----|------|------|------|-----|------|---|--|---|
|   |  |   |     |      |      |      |     |      | Bag<br>2.500 Pcs.  | Reel<br>1.500 Pcs.  |   |
| 3 - 6   | 4,2 - 5,1  | 1,00  | 5,0 | 14,0 | 31,0 | 14,0 | 7,2 | 24,0 | 596.72.10.00.9  | 596.72.10.00.3   | Cu Zn   |
|   |  |   |     |      |      |      |     |      | 596.72.10.01.9  | 596.72.10.01.3   | Cu Zn gal Sn                                  |
| 3 - 6   | 4,2 - 5,1  | 1,00  | 5,0 | 14,0 | 31,0 | 14,0 | 8,2 | 24,0 | 596.82.10.00.9  | 596.82.10.00.3   | Cu Zn   |
|   |  |   |     |      |      |      |     |      | 596.82.10.01.9  | 596.82.10.01.3   | Cu Zn gal Sn                                  |



TERMINALI AD OCCHIELLO QUADRI

SQUARE PLATE EYELET TERMINALS

COSSES ANNEAU CARRÉS

VIERECKIGER RINGZUNGENENDVERSCHLÜSSEN

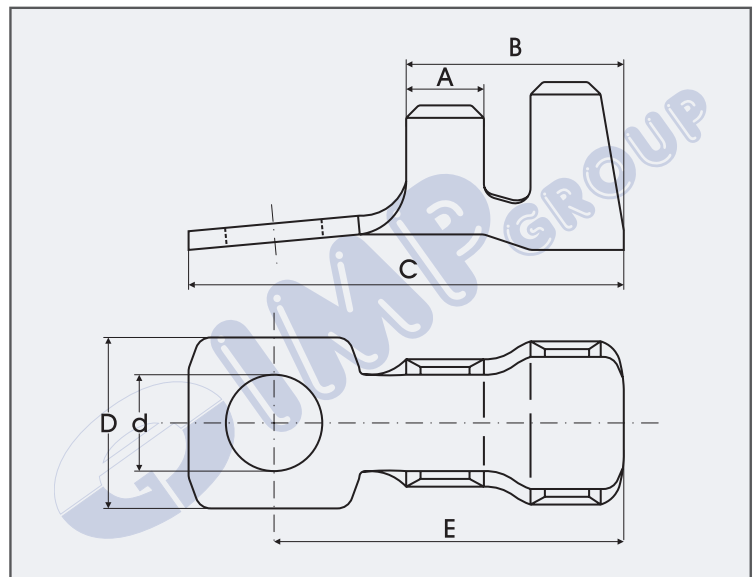

| Sezione cavo<br>Wire range<br>Section câble<br>Nennquerschnitt<br><b>mm<sup>2</sup></b> | Ø Isolante<br>Ø Insulation<br>Ø Gaine<br>Ø Isol.<br><b>mm</b> | Spess.materiale<br>Material thick<br>Epaisseur matériel<br>Material dicke<br><b>mm</b> | A   | B    | C    | D    | d   | E    | Codice - Part No<br>Code - Teile Nr. |                | Materiale<br>Material<br>Matériel<br>Material |
|---|---|--|-----|------|------|------|-----|------|--------------------------------------|----------------|---|
|   |   |  |     |      |      |      |     |      | Bag                                  | Reel           |   |
|   |   |  |     |      |      |      |     |      | 2.500 Pcs.                           | 1.000 Pcs.     |   |
| 10  | 6,7 - 7,1   | 1,20   | 5,0 | 14,0 | 28,0 | 11,0 | 6,2 | 22,5 | 597.62.12.00.9                       | 597.62.12.00.3 | Cu Zn   |
|   |   |  |     |      |      |      |     |      | 597.62.12.01.9                       | 597.62.12.01.3 | Cu Zn gal Sn                                  |
| 10  | 6,7 - 7,1   | 1,20   | 5,0 | 14,0 | 28,0 | 11,0 | 7,2 | 22,5 | 597.72.12.00.9                       | 597.72.12.00.3 | Cu Zn   |
|   |   |  |     |      |      |      |     |      | 597.72.12.01.9                       | 597.72.12.01.3 | Cu Zn gal Sn                                  |

**TERMINALI A FORCELLA**  
**FORK TERMINALS**  
**COSSES À FOURCHE**  
**GABELENDVERSCHLÜSSEN**

TERMINALI A FORCELLA

FORK TERMINALS

COSSES À FOURCHE

GABELENDVERSCHLÜSSEN

Pag.51-54





TERMINALI A FORCELLA

FORK TERMINALS

COSSES À FOURCHE

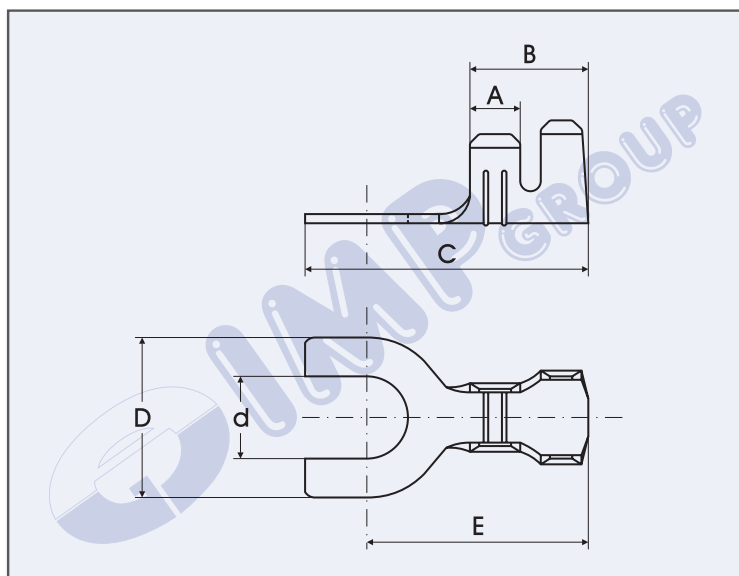
GABELENDVERSCHLÜSSEN

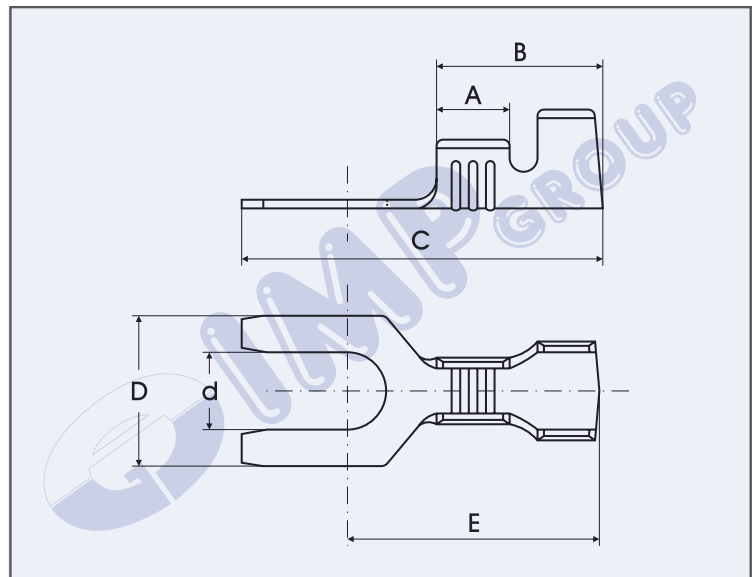

| Sezione cavo<br>Wire range<br>Section câble<br>Nennquerschnitt<br><b>mm<sup>2</sup></b> | Ø Isolante<br>Ø Insulation<br>Ø Gaine<br>Ø Isol.<br><b>mm</b> | Spess.materiale<br>Material thick<br>Epaisseur matériel<br>Material dicke<br><b>mm</b> | A   | B   | C    | D   | d   | E   | Codice - Part No<br>Code - Teile Nr.  | Materiale<br>Material<br>Matériel<br>Material |
|---|---|--|-----|-----|------|-----|-----|-----|---|---|
|   |   |  |     |     |      |     |     |     | Reel <br>10.000 Pcs. |   |
| 0,5 - 1,5   | 1,9 - 3,3   | 0,50   | 2,2 | 4,9 | 12,4 | 7,0 | 3,6 | 9,8 | <b>75036F5.00.3</b>   | Cu Zn   |
|   |   |  |     |     |      |     |     |     | <b>75036F5.01.3</b>   | Cu Zn gal Sn                                  |

TERMINALI A FORCELLA
FORK TERMINALS
COSSES À FOURCHE
GABELENDVERSCHLÜSSEN

| Sezione cavo<br>Wire range<br>Section câble<br>Nennquerschnitt<br><b>mm<sup>2</sup></b> | Ø Isolante<br>Ø Insulation<br>Ø Gaine<br>Ø Isol.<br><b>mm</b> | Spess.materiale<br>Material thick<br>Epaisseur matériel<br>Material dicke<br><b>mm</b> | A   | B   | C    | D   | d   | E    | Codice - Part No<br>Code - Teile Nr.  | Materiale<br>Material<br>Matériel<br>Material |
|---|---|--|-----|-----|------|-----|-----|------|---|---|
|   |   |  |     |     |      |     |     |      | Reel<br>10.000 Pcs.  |   |
| 0,5 - 1,5   | 1,9 - 3,3   | 0,40   | 3,4 | 7,7 | 16,8 | 7,0 | 3,6 | 11,8 | <b>85111F4.00.3</b>   | Cu Zn   |
|   |   |  |     |     |      |     |     |      | <b>85111F4.01.3</b>   | Cu Zn gal Sn                                  |

TERMINALI A FORCELLA

FORK TERMINALS

COSSES À FOURCHE

GABELENDVERSCHLÜSSEN

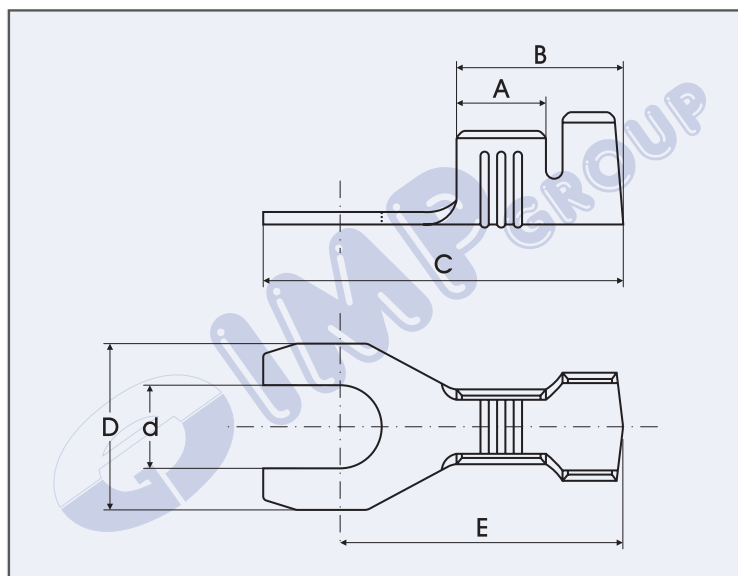

| Sezione cavo<br>Wire range<br>Section câble<br>Nennquerschnitt<br>mm <sup>2</sup> | Ø Isolante<br>Ø Insulation<br>Ø Gaine<br>Ø Isol.<br>mm | Spess.materiale<br>Material thick<br>Epaisseur matériel<br>Material dicke<br>mm | A   | B   | C    | D   | d   | E    | Codice - Part No<br>Code - Teile Nr. |                    | Materiale<br>Material<br>Matériel<br>Material |
|---|--|---|-----|-----|------|-----|-----|------|--------------------------------------|--------------------|---|
|   |  |   |     |     |      |     |     |      | Bag<br>5.000 Pcs.                    | Reel<br>5.000 Pcs. |   |
| 0,75 - 2  | 2,5 - 4,0  | 0,50  | 4,4 | 8,4 | 17,7 | 7,9 | 4,2 | 13,6 | 4242F5.00.9                          | 4242F5.00.3        | Cu Zn   |
|   |  |   |     |     |      |     |     |      | 4242F5.01.9                          | 4242F5.01.3        | Cu Zn gal Sn                                  |
| 0,75 - 2  | 2,5 - 4,0  | 0,50  | 4,4 | 8,4 | 17,7 | 7,9 | 5,2 | 13,6 | 4252F5.00.9                          | 4252F5.00.3        | Cu Zn   |
|   |  |   |     |     |      |     |     |      | 4252F5.01.9                          | 4252F5.01.3        | Cu Zn gal Sn                                  |

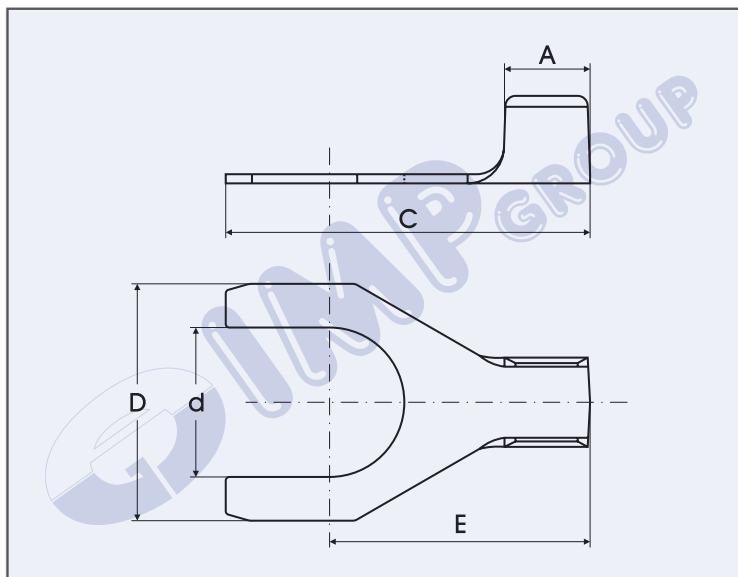
TERMINALI A FORCELLA
FORK TERMINALS
COSSES À FOURCHE
GABELNVERSCHLÜSSEN

| Sezione cavo<br>Wire range<br>Section câble<br>Nennquerschnitt<br><b>mm<sup>2</sup></b> | Spess.materiale<br>Material thick<br>Epaisseur matériel<br>Material dicke<br><b>mm</b> | A   | B | C    | D    | d   | E    | Codice - Part No<br>Code - Teile Nr.   | Materiale<br>Material<br>Matériel<br>Material |
|---|--|-----|---|------|------|-----|------|--|---|
|   |  |     |   |      |      |     |      | <b>Bag</b><br>5.000 Pcs.  |   |
| 0,75 - 2  | 0,50   | 4,7 | - | 20,0 | 13,0 | 8,2 | 14,3 | <b>3882F5.00.9</b>   | Cu Zn   |
|   |  |     |   |      |      |     |      | <b>3882F5.01.9</b>   | Cu Zn gal Sn                                  |

**TERMINALI CILINDRICI FEMMINA - TERMINALI CILINDRICI MASCHIO**  
**SOCKET TERMINALS - PIN TERMINALS**  
**CLIPS CYLINDRIQUES - BROCHES CYLINDRIQUES**  
**RUNDSTECKHÜLSEN - RUNDSTECKER**

|                              |                  |                      |                 |              |
|------------------------------|------------------|----------------------|-----------------|--------------|
| TERMINALI CILINDRICI FEMMINA | SOCKET TERMINALS | CLIPS CYLINDRIQUES   | RUNDSTECKHÜLSEN | Pag.56-57    |
| TERMINALI CILINDRICI MASCHIO | PIN TERMINALS    | BROCHES CYLINDRIQUES | RUNDSTECKER     | Pag.58-59    |
| TERMINALI CILINDRICI FEMMINA | SOCKET TERMINALS | CLIPS CYLINDRIQUES   | RUNDSTECKHÜLSEN | Pag.60-61-62 |

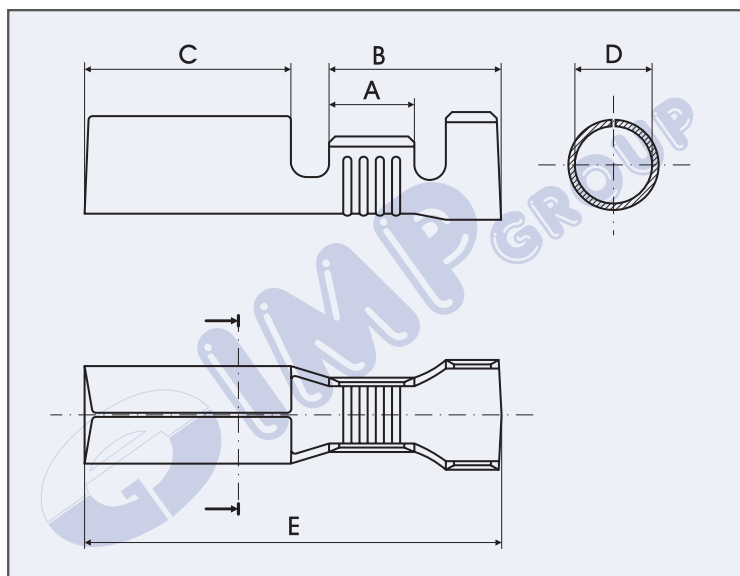

TERMINALI CILINDRICI FEMMINA
SOCKET TERMINALS
CLIPS CYLINDRIQUES
RUNDSTECKHÜLSEN

| Sezione cavo<br>Wire range<br>Section câble<br>Nennquerschnitt<br><b>mm<sup>2</sup></b> | Ø Isolante<br>Ø Insulation<br>Ø Gaine<br>Ø Isol.<br><b>mm</b> | Spess.materiale<br>Material thick<br>Epaisseur matériel<br>Material dicke<br><b>mm</b> | A   | B   | C    | D   | E    | Codice - Part No<br>Code - Teile Nr. |                    | Materiale<br>Material<br>Matériel<br>Materiall |
|---|---|--|-----|-----|------|-----|------|--------------------------------------|--------------------|--|
|   |   |  |     |     |      |     |      | Bag<br>5.000 Pcs.                    | Reel<br>5.000 Pcs. |  |
| 1 - 2,5   | 2,5 - 4,0   | 0,32   | 4,0 | 7,7 | 10,0 | 3,9 | 20,5 | <b>676.00.9</b>                      | <b>676.00.3</b>    | Cu Zn  |
|   |   |  |     |     |      |     |      | <b>676.01.9</b>                      | <b>676.01.3</b>    | Cu Zn gal Sn                                   |



TERMINALI CILINDRICI FEMMINA

SOCKET TERMINALS

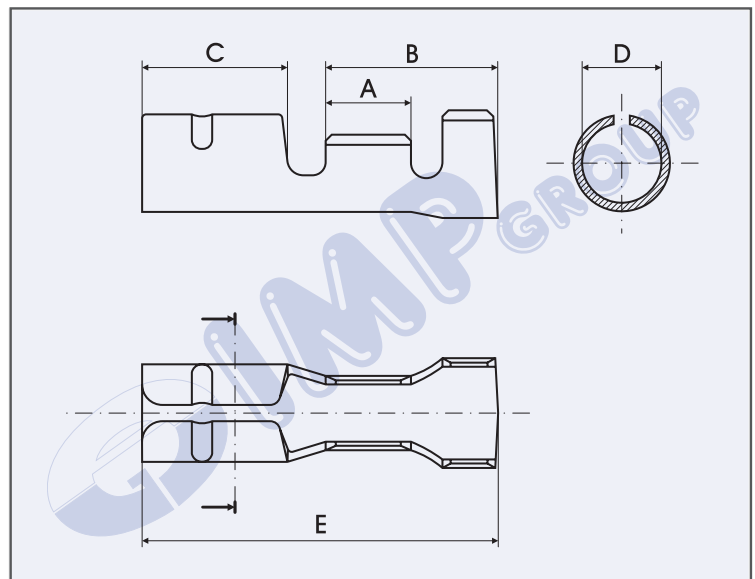

CLIPS CYLINDRIQUES

RUNDSTECKHÜLSEN

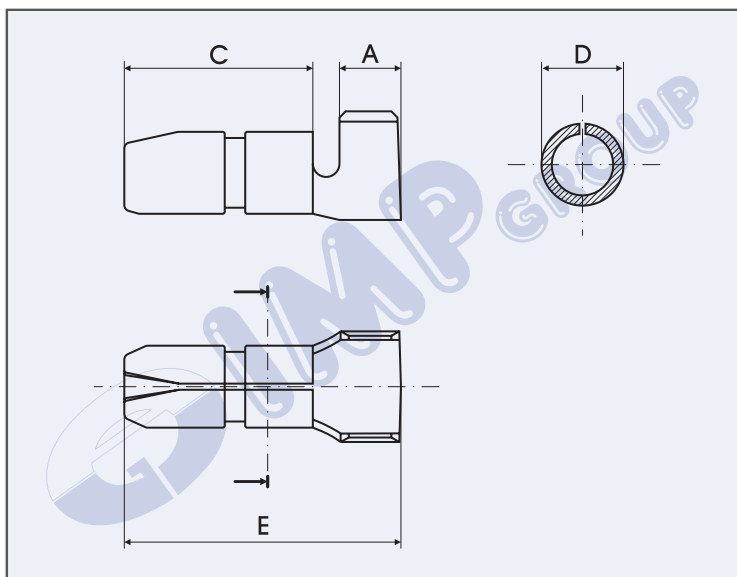

| Sezione cavo<br>Wire range<br>Section câble<br>Nennquerschnitt<br>mm <sup>2</sup> | Ø Isolante<br>Ø Insulation<br>Ø Gaine<br>Ø Isol.<br>mm | Spess.materiale<br>Material thick<br>Epaisseur matériel<br>Material dicke<br>mm | A   | B   | C   | D   | E    | Codice - Part No<br>Code - Teile Nr. |                     | Materiale<br>Material<br>Matériel<br>Materiall |
|---|--|---|-----|-----|-----|-----|------|--------------------------------------|---------------------|--|
|   |  |   |     |     |     |     |      | Bag<br>5.000 Pcs.                    | Reel<br>10.000 Pcs. |  |
| 0,75 - 2  | 2,5 - 4,0  | 0,40  | 3,8 | 7,5 | 7,2 | 3,9 | 17,7 | 676MC.00.9                           | 676MC.00.3          | Cu Zn  |
|   |  |   |     |     |     |     |      | 676MC.01.9                           | 676MC.01.3          | Cu Zn gal Sn                                   |

TERMINALI CILINDRICI MASCHIO
PIN TERMINALS
BROCHES CYLINDRIQUES
RUNDSTECKER

| Sezione cavo<br>Wire range<br>Section câble<br>Nennquerschnitt<br><b>mm<sup>2</sup></b> | Spess.materiale<br>Material thick<br>Epaisseur matériel<br>Material dicke<br><b>mm</b> | A   | B | C   | D   | E    | Codice - Part No<br>Code - Teile Nr.   |  | Materiale<br>Material<br>Matériel<br>Materiall |
|---|--|-----|---|-----|-----|------|--|--|--|
|   |  |     |   |     |     |      | Bag<br>5.000 Pcs.  | Reel<br>7.000 Pcs.  |  |
| 0,75 - 2  | 0,40   | 3,0 | - | 9,2 | 4,0 | 13,5 | <b>675.00.9</b>  | <b>675.00.3</b>  | Cu Zn  |
|   |  |     |   |     |     |      | <b>675.01.9</b>  | <b>675.01.3</b>  | Cu Zn gal Sn                                   |

TERMINALI CILINDRICI MASCHIO

PIN TERMINALS

BROCHES CYLINDRIQUES

RUNDSTECKER

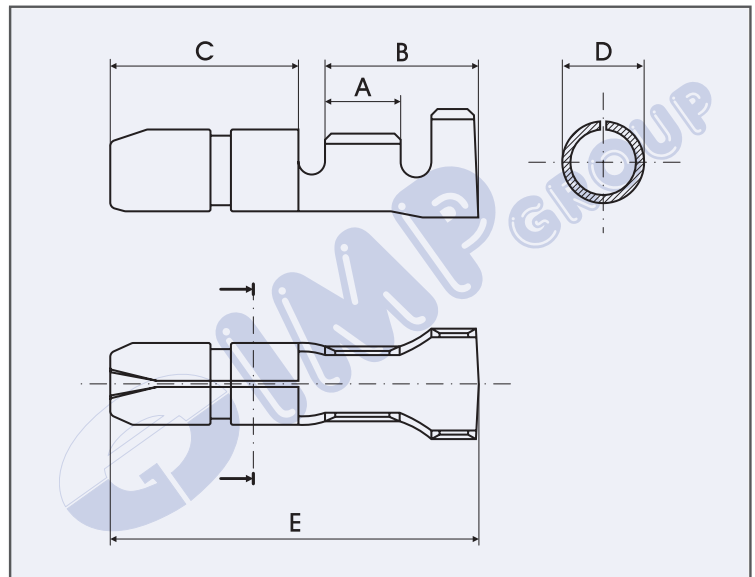

| Sezione cavo<br>Wire range<br>Section câble<br>Nennquerschnitt<br><b>mm<sup>2</sup></b> | Ø Isolante<br>Ø Insulation<br>Ø Gaine<br>Ø Isol.<br><b>mm</b> | Spess.materiale<br>Material thick<br>Epaisseur matériel<br>Material dicke<br><b>mm</b> | A   | B   | C   | D   | E    | Codice - Part No<br>Code - Teile Nr. |                     | Materiale<br>Material<br>Matériel<br>Material |
|---|---|--|-----|-----|-----|-----|------|--------------------------------------|---------------------|---|
|   |   |  |     |     |     |     |      | Bag<br>5.000 Pcs.                    | Reel<br>10.000 Pcs. |   |
| 0,75 - 2  | 2,5 - 4,0   | 0,40   | 3,7 | 7,5 | 9,2 | 4,0 | 18,0 | <b>675MC.00.9</b>                    | <b>675MC.00.3</b>   | Cu Zn   |
|   |   |  |     |     |     |     |      | <b>675MC.01.9</b>                    | <b>675MC.01.3</b>   | Cu Zn gal Sn                                  |

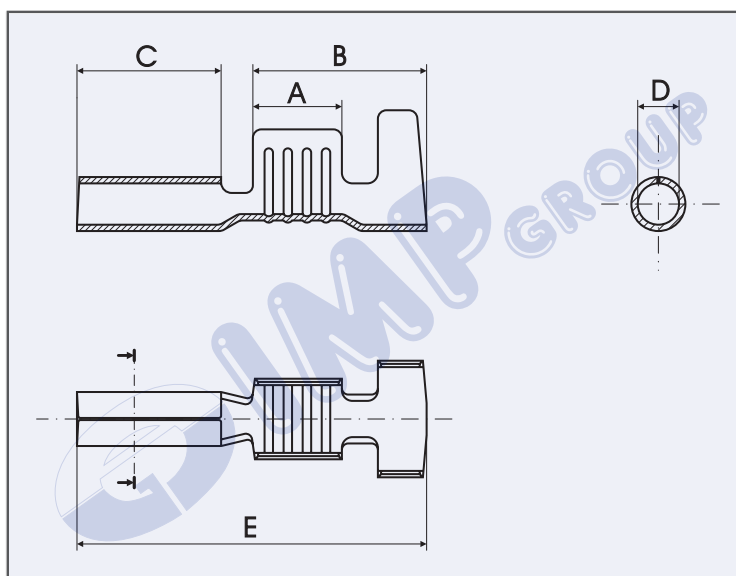
TERMINALI CILINDRICI FEMMINA
SOCKET TERMINALS
CLIPS CYLINDRIQUES
RUNDSTECKHÜLSEN

| Sezione cavo<br>Wire range<br>Section câble<br>Nennquerschnitt<br>mm <sup>2</sup> | Ø Isolante<br>Ø Insulation<br>Ø Gaine<br>Ø Isol.<br>mm | Spess.materiale<br>Material thick<br>Epaisseur matériel<br>Material dicke<br>mm | A   | B   | C   | D   | E    | Codice - Part No<br>Code - Teile Nr.   | Materiale<br>Material<br>Matériel<br>Materiall |
|---|--|---|-----|-----|-----|-----|------|--|--|
|   |  |   |     |     |     |     |      | Reel <br>5.000 Pcs. |  |
| 0,75 - 2  | 2,5 - 4,0  | 0,30  | 4,2 | 8,2 | 6,8 | 2,0 | 16,5 | <b>2676.03.05.3</b>  | Inox Steel AISI 304                            |
| 0,75 - 2  | 2,5 - 4,0  | 0,40  | 4,2 | 8,2 | 6,8 | 2,9 | 16,5 | <b>3676.04.05.3</b>  | Inox Steel AISI 304                            |

TERMINALI CILINDRICI FEMMINA

SOCKET TERMINALS

CLIPS CYLINDRIQUES

RUNDSTECKHÜLSEN

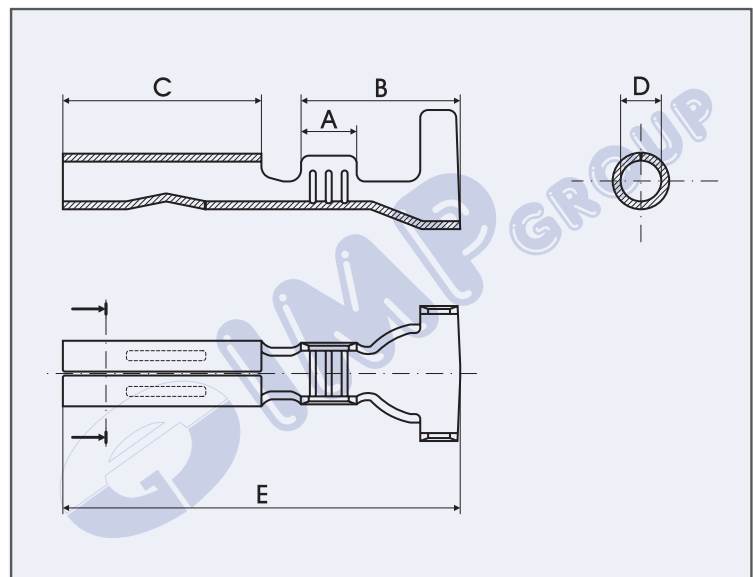

| Sezione cavo<br>Wire range<br>Section câble<br>Nennquerschnitt<br><b>mm<sup>2</sup></b> | Ø Isolante<br>Ø Insulation<br>Ø Gaine<br>Ø Isol.<br><b>mm</b> | Spess.materiale<br>Material thick<br>Epaisseur matériel<br>Material dicke<br><b>mm</b> | <b>A</b> | <b>B</b> | <b>C</b> | <b>D</b> | <b>E</b> | Codice - Part No<br>Code - Teile Nr.   | Materiale<br>Material<br>Matériel<br>Material |
|---|---|--|----------|----------|----------|----------|----------|--|---|
|   |   |  |          |          |          |          |          | Reel <br>1.500 Pcs. |   |
| 0,25 - 0,75   | 1,5 - 2,2   | 0,40   | 2,8      | 8,0      | 10,0     | 2,0      | 20,0     | <b>2176.00.3</b>   | Cu Zn   |
|   |   |  |          |          |          |          |          | <b>2176.03.3</b>   | Cu Zn gal Ni                                  |

TERMINALI CILINDRICI FEMMINA

SOCKET TERMINALS

CLIPS CYLINDRIQUES

RUNDSTECKHÜLSEN

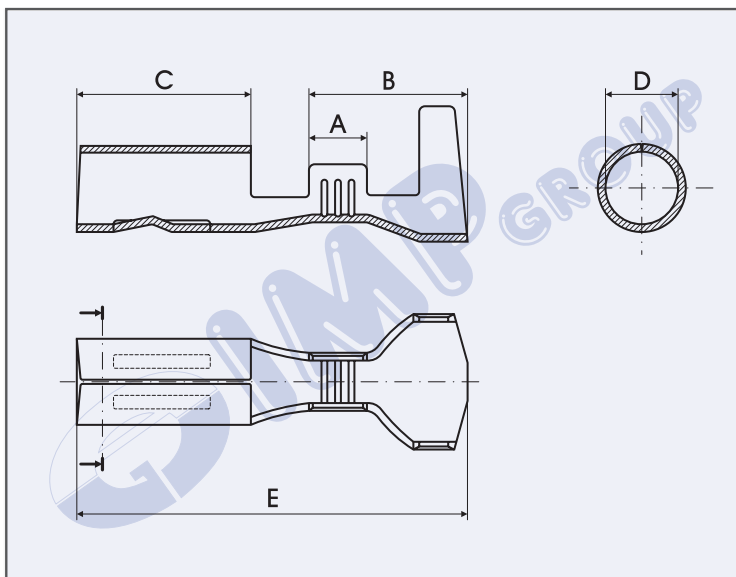

| Sezione cavo<br>Wire range<br>Section câble<br>Nennquerschnitt<br><b>mm<sup>2</sup></b> | Ø Isolante<br>Ø Insulation<br>Ø Gaine<br>Ø Isol.<br><b>mm</b> | Spess.materiale<br>Material thick<br>Epaisseur matériel<br>Material dicke<br><b>mm</b> | <b>A</b> | <b>B</b> | <b>C</b> | <b>D</b> | <b>E</b> | Codice - Part No<br>Code - Teile Nr.   | Materiale<br>Material<br>Matériel<br>Material |
|---|---|--|----------|----------|----------|----------|----------|--|---|
|   |   |  |          |          |          |          |          | Reel <br>1.300 Pcs. |   |
| 0,25 - 0,75   | 1,9 - 3,3   | 0,35   | 3,0      | 8,2      | 9,0      | 3,7      | 20,2     | <b>3176.00.3</b>   | Cu Zn   |
|   |   |  |          |          |          |          |          | <b>3176.01.3</b>   | Cu Zn gal Sn                                  |

**TERMINALI A PUNTALE**  
**POINT TERMINALS**  
**EMBOUS DE CABLE**  
**AUFLAGE SCHUHE**

TERMINALI A PUNTALE

POINT TERMINALS

EMBOUS DE CABLE

AUFLAGE SCHUHE

Pag. 64 - 68

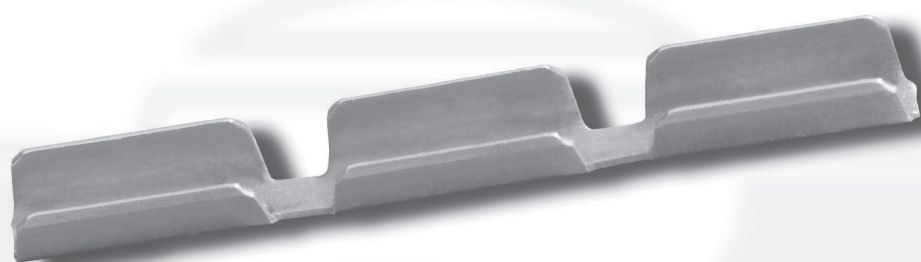

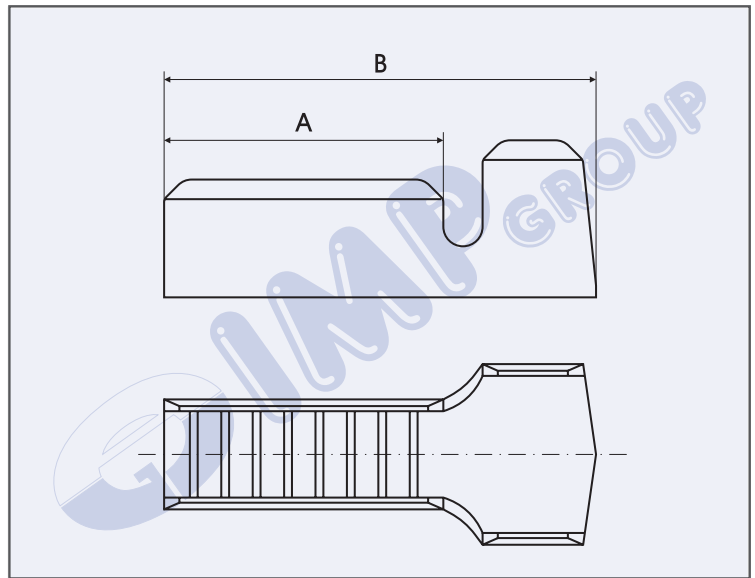
TERMINALI A PUNTALE
POINT TERMINALS
EMBOUITS DE CABLE
AUFLAGE SCHUHE

| Sezione cavo<br>Wire range<br>Section câble<br>Nennquerschnitt<br><b>mm<sup>2</sup></b> | Ø Isolante<br>Ø Insulation<br>Ø Gaine<br>Ø Isol.<br><b>mm</b> | Spess.materiale<br>Material thick<br>Epaisseur matériel<br>Material dicke<br><b>mm</b> | A   | B    | C | D | Codice - Part No<br>Code - Teile Nr.  | Materiale<br>Material<br>Matériel<br>Material |
|---|---|--|-----|------|---|---|---|---|
|   |   |  |     |      |   |   | Reel <br>20.000 Pcs. |   |
| 0,5 - 1,5   | 1,9-3,3   | 0,30   | 7,2 | 11,0 | - | - | <b>1270.00.3</b>  | Cu Zn   |
|   |   |  |     |      |   |   | <b>1270.01.3</b>  | Cu Zn gal Sn                                  |
| 0,3 - 1   | 1,7- 2,5  | 0,30   | 4,5 | 7,0  | - | - | <b>1240.00.3</b>  | Cu Zn   |
|   |   |  |     |      |   |   | <b>1240.01.3</b>  | Cu Zn gal Sn                                  |





TERMINALI A PUNTALE

POINT TERMINALS

EMBOUS DE CABLE

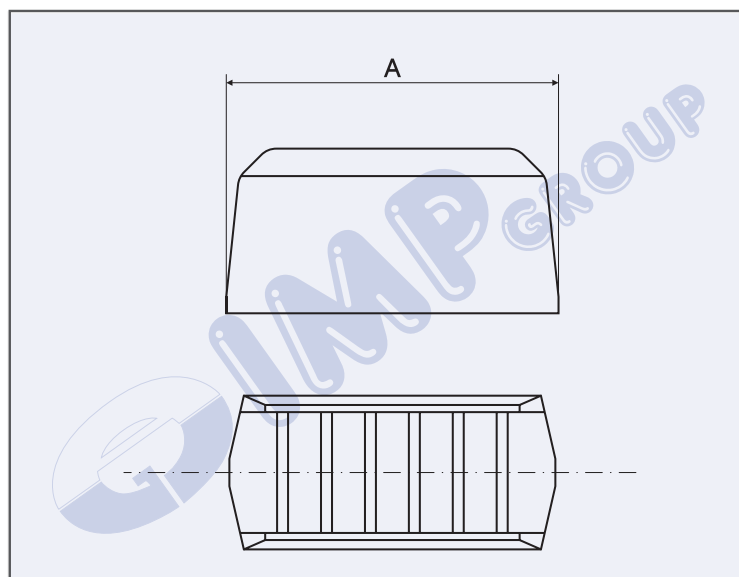
AUFLAGE SCHUHE

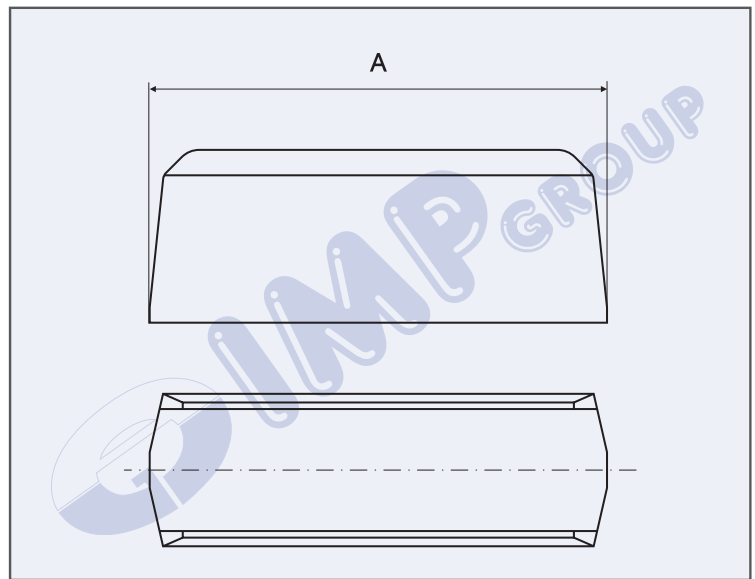

| Sezione cavo<br>Wire range<br>Section câble<br>Nennquerschnitt<br><b>mm<sup>2</sup></b> | Spess.materiale<br>Material thick<br>Epaisseur matériel<br>Material dicke<br><b>mm</b> | A   | B | C | Codice - Part No<br>Code - Teile Nr.  | Materiale<br>Material<br>Matériel<br>Material |
|---|--|-----|---|---|---|---|
|   |  |     |   |   | Reel<br>52.000 Pcs.  |   |
| 0,5 - 1,5   | 0,30   | 5,7 | - | - | <b>215.00.3</b>   | Cu Zn   |
|   |  |     |   |   | <b>215.01.3</b>   | Cu Zn gal Sn                                  |

TERMINALI A PUNTALE
POINT TERMINALS
EMBOUS DE CABLE
AUFLAGE SCHUHE

| Sezione cavo<br>Wire range<br>Section câble<br>Nennquerschnitt<br><b>mm<sup>2</sup></b> | Spess.materiale<br>Material thick<br>Epaisseur matériel<br>Material dicke<br><b>mm</b> | A   | B | C | Codice - Part No<br>Code - Teile Nr.   | Materiale<br>Material<br>Matériel<br>Material |
|---|--|-----|---|---|--|---|
|   |  |     |   |   | Reel <br>20.000 Pcs. |   |
| 0,5 - 1,5   | 0,35   | 9,0 | - | - | <b>230.00.3</b>  | Cu Zn   |
|   |  |     |   |   | <b>230.01.3</b>  | Cu Zn gal Sn                                  |

TERMINALI A PUNTALE

POINT TERMINALS

EMBOUTS DE CABLE

AUFLAGE SCHUHE

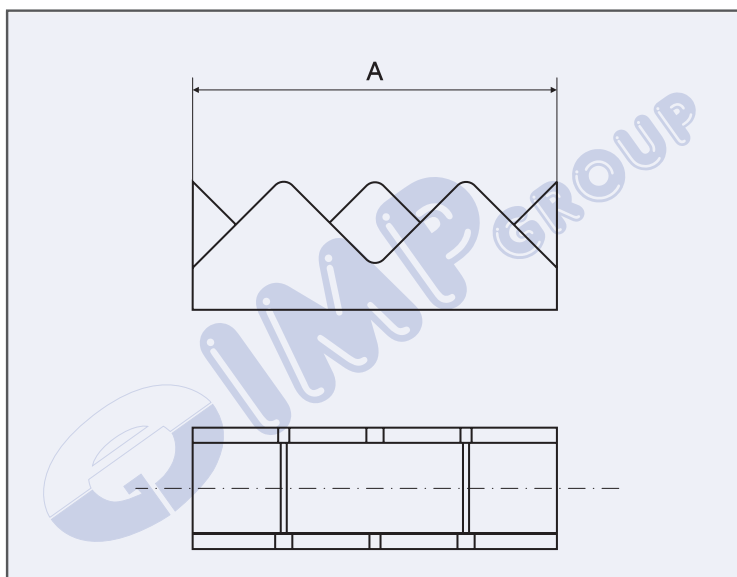

| Sezione cavo<br>Wire range<br>Section câble<br>Nennquerschnitt<br><b>mm<sup>2</sup></b> | Spess.materiale<br>Material thick<br>Epaisseur matériel<br>Material dicke<br><b>mm</b> | A   | B | C | Codice - Part No<br>Code - Teile Nr.   | Materiale<br>Material<br>Matériel<br>Material |
|---|--|-----|---|---|--|---|
|   |  |     |   |   | Reel<br>45.000 Pcs.  |   |
| 0,3 - 0,75  | 0,25   | 6,0 | - | - | <b>K3/60.00.3</b>  | Cu Zn   |
|   |  |     |   |   | <b>K3/60.01.3</b>  | Cu Zn gal Sn                                  |

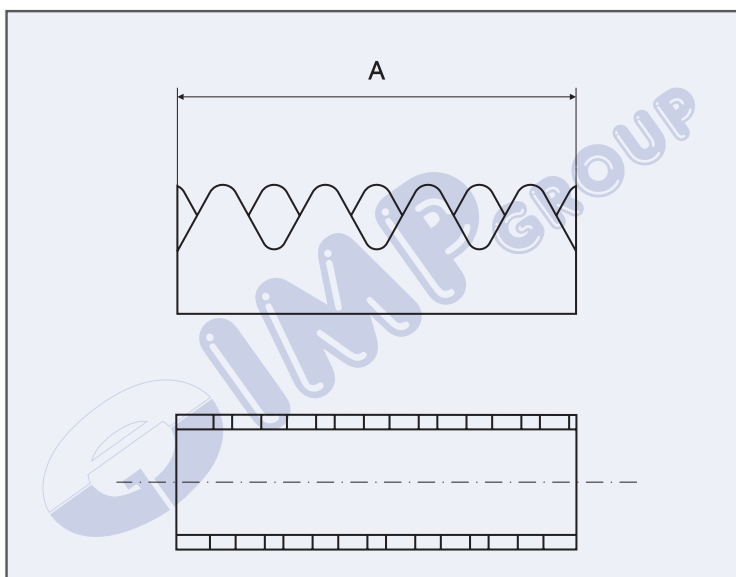
TERMINALI A PUNTALE
POINT TERMINALS
EMBOUTS DE CABLE
AUFLAGE SCHUHE

| Sezione cavo<br>Wire range<br>Section câble<br>Nennquerschnitt<br><b>mm<sup>2</sup></b> | Spess.materiale<br>Material thick<br>Epaisseur matériel<br>Material dicke<br><b>mm</b> | A   | B | C | Codice - Part No<br>Code - Teile Nr.   | Materiale<br>Material<br>Matériel<br>Material |
|---|--|-----|---|---|--|---|
|   |  |     |   |   | Reel <br>45.000 Pcs. |   |
| 0,3 - 0,75  | 0,25   | 6,8 | - | - | <b>K4/70.00.3</b>  | Cu Zn   |
|   |  |     |   |   | <b>K4/70.01.3</b>  | Cu Zn gal Sn                                  |
| 0,5 - 1,5   | 0,30   | 7,0 | - | - | <b>K4/715.00.3</b>   | Cu Zn   |
|   |  |     |   |   | <b>K4/715.01.3</b>   | Cu Zn gal Sn                                  |

**CAPSULE PER TERMINALI FEMMINA** 2.8 mm - 4.8 mm - 6.3 mm  
**RECEPTACLE SLEEVES** 2.8 mm - 4.8 mm - 6.3 mm  
**CAPUCHONS POUR CLIP** 2.8 mm - 4.8 mm - 6.3 mm  
**STECKHÜSEN-GEHÄUSE** 2.8 mm - 4.8 mm - 6.3 mm

|            |   |                                       |  |                                    |           |
|------------|---|---------------------------------------|--|------------------------------------|-----------|
| <b>2.8</b> | CAPSULE PER TERMINALI FEMMINA                     | RECEPTACLE SLEEVES                    | CAPUCHONS POUR CLIP                    | STECKHÜSEN-GEHÄUSE                 | Pag.70    |
|            | CAPSULE PER TERMINALI FEMMINA AD INNESTO FRONTALE | RECEPTACLE SLEEVES FRONTAL CONNECTION | CAPUCHONS POUR CLIP CONNECTION FRONTAL | STECKHÜSEN-GEHÄUSE STIRNVERBIRDUNG | Pag.70    |
| <b>4.8</b> | CAPSULE PER TERMINALI FEMMINA                     | RECEPTACLE SLEEVES                    | CAPUCHONS POUR CLIP                    | STECKHÜSEN-GEHÄUSE                 | Pag.71    |
|            | CAPSULE PER TERMINALI FEMMINA AD INNESTO FRONTALE | RECEPTACLE SLEEVES FRONTAL CONNECTION | CAPUCHONS POUR CLIP CONNECTION FRONTAL | STECKHÜSEN-GEHÄUSE STIRNVERBIRDUNG | Pag.72-73 |
| <b>6.3</b> | CAPSULE PER TERMINALI FEMMINA                     | RECEPTACLE SLEEVES                    | CAPUCHONS POUR CLIP                    | STECKHÜSEN-GEHÄUSE                 | Pag.74    |
|            | CAPSULE PER TERMINALI FEMMINA AD INNESTO FRONTALE | RECEPTACLE SLEEVES FRONTAL CONNECTION | CAPUCHONS POUR CLIP CONNECTION FRONTAL | STECKHÜSEN-GEHÄUSE STIRNVERBIRDUNG | Pag.75-76 |
|            | CAPSULE PER TERMINALI FEMMINA A BANDIERA          | FLAG TYPE RECEPTACLE SLEEVES          | CAPUCHONS POUR CLIP DRAPEAU            | WINKELSTECKHÜSEN-GEHÄUSE           | Pag.77    |

**CAPSULE PER TERMINALI MASCHIO** 6.3 mm  
**TAB SLEEVES** 6.3 mm  
**CAPUCHONS POUR LANGUETTE** 6.3 mm  
**FLACHSTECKERGEHÄUSE** 6.3 mm

|            |                               |             |                          |                     |        |
|------------|-------------------------------|-------------|--------------------------|---------------------|--------|
| <b>6.3</b> | CAPSULE PER TERMINALI MASCHIO | TAB SLEEVES | CAPUCHONS POUR LANGUETTE | FLACHSTECKERGEHÄUSE | Pag.78 |
|------------|-------------------------------|-------------|--------------------------|---------------------|--------|

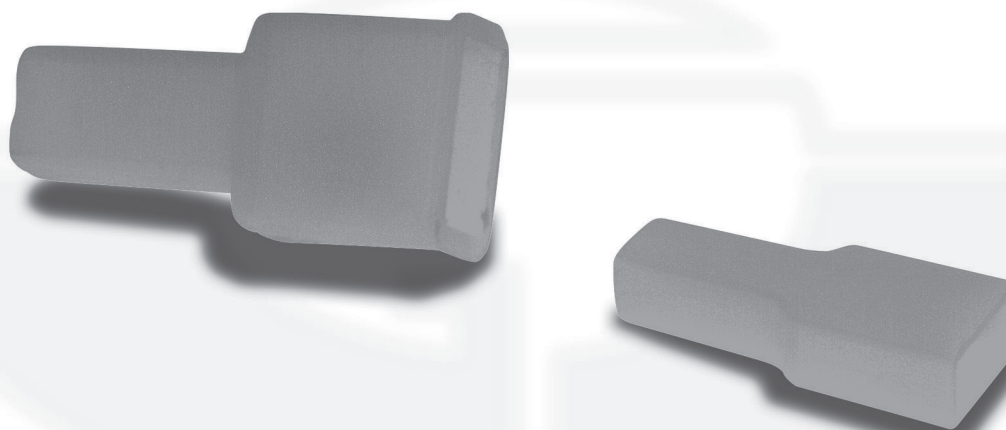

|                                      |               |
|--------------------------------------|---------------|
| <u>CAPSULE PER TERMINALI FEMMINA</u> | <u>2.8 mm</u> |
| <u>RECEPTACLE SLEEVES</u>            | <u>2.8 mm</u> |
| <u>CAPUCHONS POUR CLIP</u>           | <u>2.8 mm</u> |
| <u>STECKHÜSENGEHÄUSE</u>             | <u>2.8 mm</u> |

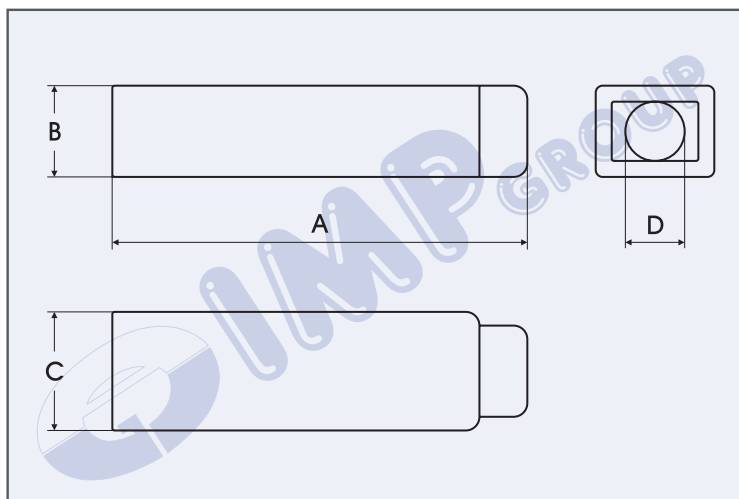

| A    | B   | C   | D   | Codice - Part No<br>Code - Teile Nr. | Colore<br>Colour<br>Couleur<br>Farbe | Materiale<br>Material<br>Matériel<br>Material |
|------|-----|-----|-----|--------------------------------------|--------------------------------------|---|
|      |     |     |     | Bag<br>5.000 Pcs.                    |                                      |   |
| 18,2 | 4,0 | 5,2 | 2,7 | 16679W                               | Neutro - Neutral - Neutre - Neutral  | PE  |
|      |     |     |     | 16679N                               | Nero - Black - Noir - Schwarz        | PE  |
|      |     |     |     | 16679R                               | Rosso - Red - Rouge - Rot            | PE  |
|      |     |     |     | 16679B                               | Blu - Blue - Bleu - Blau             | PE  |

CAPSULE PER TERMINALI FEMMINA 2.8 mm  
AD INNESTO FRONTALE

RECEPTACLE SLEEVES 2.8 mm  
FRONTAL CONNECTION

CAPUCHONS POUR CLIP 2.8 mm  
CONNECTION FRONTAL

STECKHÜSENGEHÄUSE 2.8 mm  
STIRNVERBIRDUNG

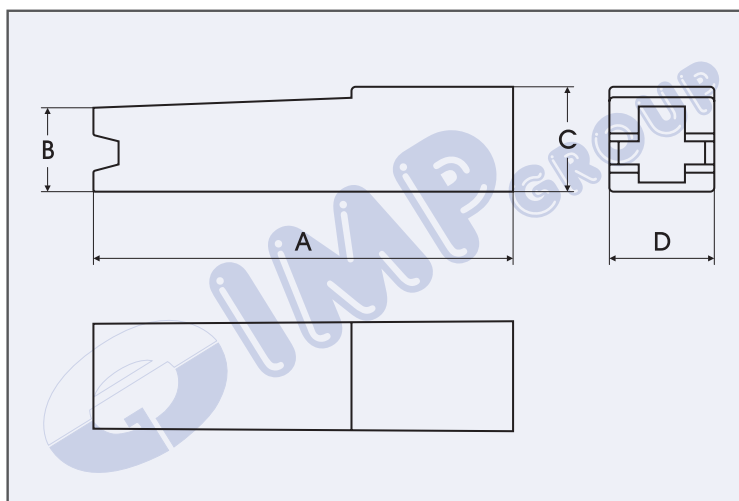

| A    | B   | C   | D   | Codice - Part No<br>Code - Teile Nr. | Colore<br>Colour<br>Couleur<br>Farbe | Materiale<br>Material<br>Matériel<br>Material |
|------|-----|-----|-----|--------------------------------------|--------------------------------------|---|
|      |     |     |     | Bag<br>5.000 Pcs.                    |                                      |   |
| 20,0 | 4,0 | 5,1 | 5,1 | 16670W                               | Neutro - Neutral - Neutre - Neutral  | PA 66 V-2                                     |
|      |     |     |     | 16670N                               | Nero - Black - Noir - Schwarz        | PA 66 V-2                                     |

|                               |        |
|-------------------------------|--------|
| CAPSULE PER TERMINALI FEMMINA | 4.8 mm |
| RECEPTACLE SLEEVES            | 4.8 mm |
| CAPUCHONS POUR CLIP           | 4.8 mm |
| STECKHÜSEN-GEHÄUSE            | 4.8 mm |

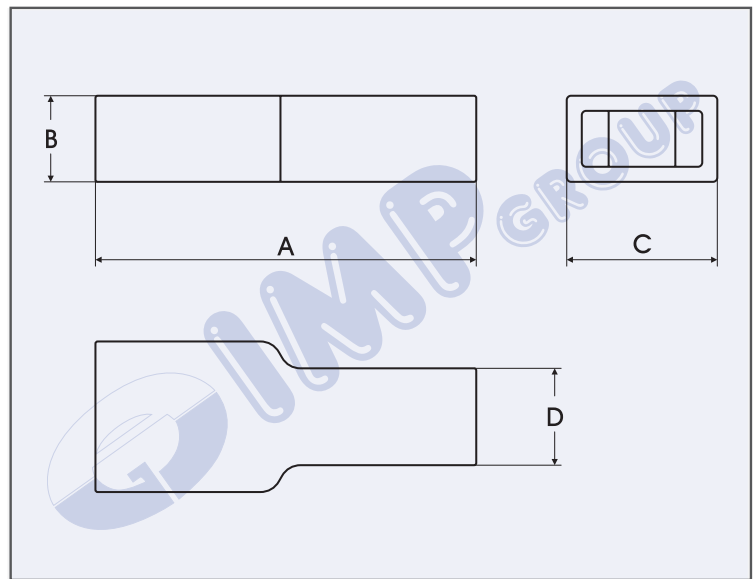

| A    | B   | C   | D   | Codice - Part No<br>Code - Teile Nr.  | Colore<br>Colour<br>Couleur<br>Farbe | Materiale<br>Matériel<br>Material |
|------|-----|-----|-----|---|--------------------------------------|-----------------------------------|
|      |     |     |     | Bag<br>5.000 Pcs.  |                                      |                                   |
| 17,7 | 4,1 | 6,9 | 4,3 | 16682W  | Neutro - Neutral - Neutre - Neutral  | PE                                |
|      |     |     |     | 16682N  | Nero - Black - Noir - Schwarz        | PE                                |
|      |     |     |     | 16682R  | Rosso - Red - Rouge -Rot             | PE                                |
|      |     |     |     | 16682B  | Blu - Blue - Bleu - Blau             | PE                                |

CAPSULE PER TERMINALI FEMMINA    4.8 mm  
AD INNESTO FRONTALE

RECEPTACLE SLEEVES                4.8 mm  
FRONTAL CONNECTION

CAPUCHONS POUR CLIP                4.8 mm  
CONNECTION FRONTAL

STECKHÜLSENGEHÄUSE                4.8 mm  
STIRNVERBIRDUNG

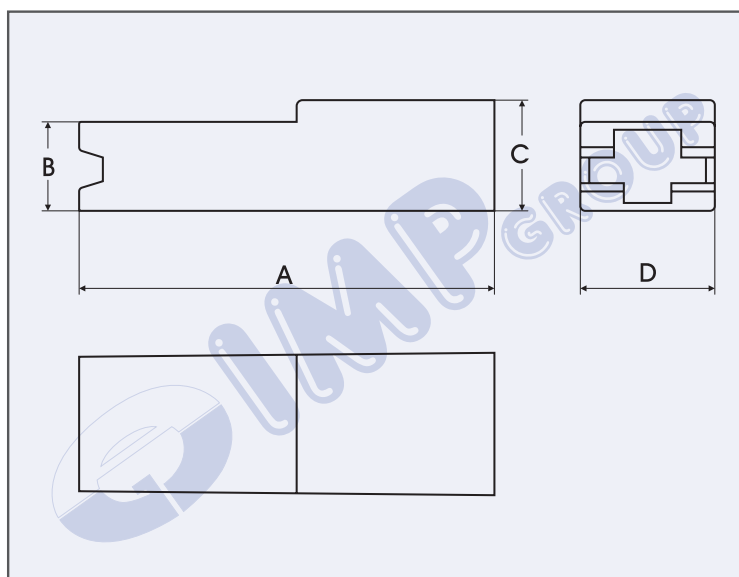

| A    | B   | C   | D   | Codice - Part No<br>Code - Teile Nr.  | Colore<br>Colour<br>Couleur<br>Farbe       | Materiale<br>Material<br>Matériel<br>Material |
|------|-----|-----|-----|---|--|---|
|      |     |     |     | Bag<br>5.000 Pcs.  |  |   |
| 21,2 | 4,5 | 5,7 | 6,8 | <b>16680W</b>   | <b>Neutro - Neutral - Neutre - Neutral</b> | PA 66 V-2                                     |
|      |     |     |     | <b>16680N</b>   | <b>Nero - Black - Noir - Schwarz</b>       | PA 66 V-2                                     |





CAPSULE PER TERMINALI FEMMINA 4.8 mm  
ANTISFILAMENTO

SECURITY TERMINAL SLEEVES 4.8 mm  
FRONTAL CONNECTION

CAPUCHONS POUR CLIP 4.8 mm  
DE SÛRETÉ

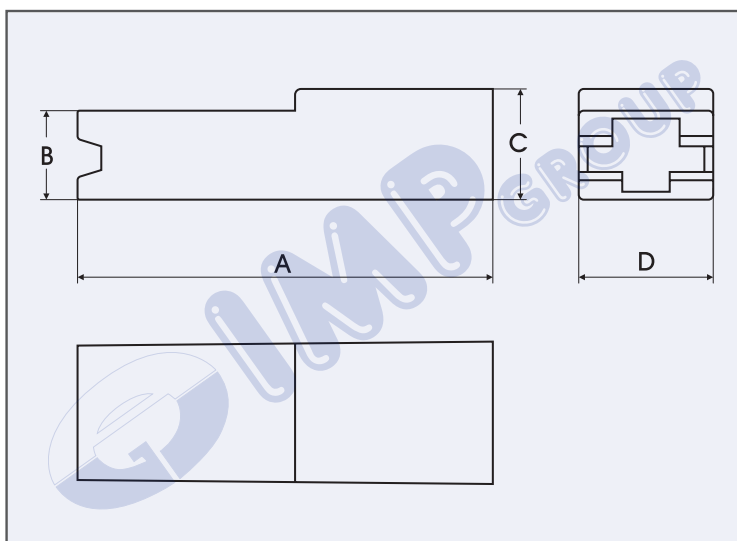
SICHERHEITS GERADE SCHUHEGEHÄUSE 4.8 mm  
STIRNVERBIRDUNG



| A    | B   | C   | D   | Codice - Part No<br>Code - Teile Nr.  | Colore<br>Colour<br>Couleur<br>Farbe | Materiale<br>Material<br>Matériel<br>Material |
|------|-----|-----|-----|---|--------------------------------------|---|
|      |     |     |     | Bag<br>5.000 Pcs.  |                                      |   |
| 21,5 | 4,8 | 6,0 | 6,8 | 16690W  | Neutro - Neutral - Neutre - Neutral  | PA 66 V-2                                     |
|      |     |     |     | 16690N  | Nero - Black - Noir - Schwarz        | PA 66 V-2                                     |

CAPSULE PER TERMINALI FEMMINA 4.8 mm  
A BANDIERA

FLAG TYPE RECEPTACLE SLEEVES 4.8 mm

CAPUCHONS POUR CLIP DRAPEAU 4.8 mm

WINKELSTECKHÜSENGEHÄUSE 4.8 mm

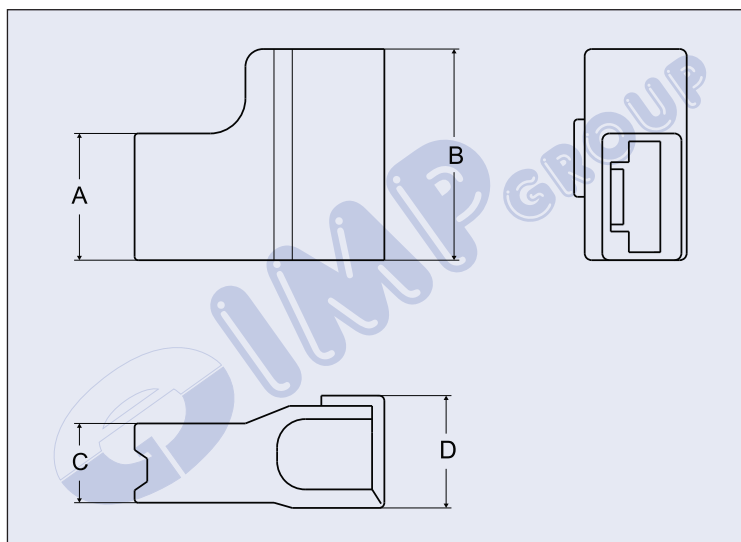

| A   | B    | C   | D   | Codice - Part No<br>Code - Teile Nr.  | Colore<br>Colour<br>Couleur<br>Farbe | Materiale<br>Material<br>Matériel<br>Material |
|-----|------|-----|-----|---|--------------------------------------|---|
|     |      |     |     | Bag<br>5.000 Pcs.  |                                      |   |
| 7,2 | 12,0 | 4,2 | 6,3 | 108300W   | Neutro - Neutral - Neutre - Neutral  | PA 66 V-2                                     |
|     |      |     |     | 108300N   | Nero - Black - Noir - Schwarz        | PA 66 V-2                                     |

CAPSULE PER TERMINALI FEMMINA    6.3 mm

RECEPTACLE SLEEVES            6.3 mm

CAPUCHONS POUR CLIP            6.3 mm

STECKHÜSENGEHÄUSE            6.3 mm

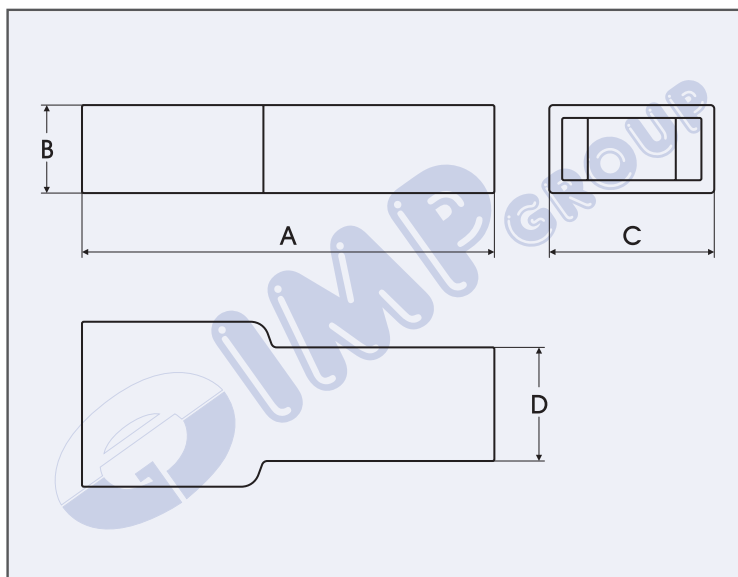

| A    | B   | C   | D   | Codice - Part No<br>Code - Teile Nr.   | Colore<br>Colour<br>Couleur<br>Farbe       | Materiale<br>Material<br>Matériel<br>Material |
|------|-----|-----|-----|--|--|---|
|      |     |     |     | <b>Bag</b><br>5.000 Pcs.  |  |   |
| 22,4 | 4,7 | 9,0 | 6,0 | <b>107400W</b>   | <b>Neutro - Neutral - Neutre - Neutral</b> | PE  |
|      |     |     |     | <b>107400N</b>   | <b>Nero - Black - Noir - Schwarz</b>       | PE  |
|      |     |     |     | <b>107400R</b>   | <b>Rosso - Red - Rouge - Rot</b>           | PE  |
|      |     |     |     | <b>107400B</b>   | <b>Blu - Blue - Bleu - Blau</b>            | PE  |

- CAPSULE PER TERMINALI FEMMINA      6.3 mm  
ANTISFILAMENTO
- SECURITY TERMINAL SLEEVES      6.3 mm  
FRONTAL CONNECTION
- CAPUCHONS POUR CLIP      6.3 mm  
DE SÛRETÉ
- SICHERHEITS GERADE SCHUHEGEHÄUSE      6.3 mm  
STIRNVERBIRDUNG

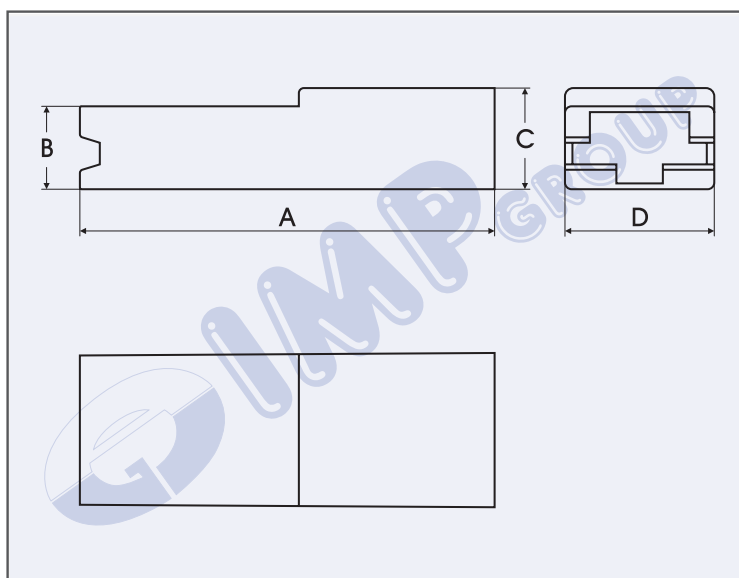

| A    | B   | C   | D   | Codice - Part No<br>Code - Teile Nr. | Colore<br>Colour<br>Couleur<br>Farbe       | Materiale<br>Material<br>Matériel<br>Material |
|------|-----|-----|-----|--------------------------------------|--|---|
|      |     |     |     | <b>Bag</b><br>5.000 Pcs.             |  |   |
| 25,0 | 4,8 | 6,2 | 9,0 | <b>109000W</b>                       | <b>Neutro - Neutral - Neutre - Neutral</b> | PA 66 V-2                                     |
|      |     |     |     | <b>109000N</b>                       | <b>Nero - Black - Noir - Schwarz</b>       | PA 66 V-2                                     |

CAPSULE PER TERMINALI FEMMINA    6.3 mm  
AD INNESTO FRONTALE

RECEPTACLE SLEEVES                6.3 mm  
FRONTAL CONNECTION

CAPUCHONS POUR CLIP                6.3 mm  
CONNECTION FRONTAL

STECKHÜSENGEHÄUSE                6.3 mm  
STIRNVERBIRDUNG

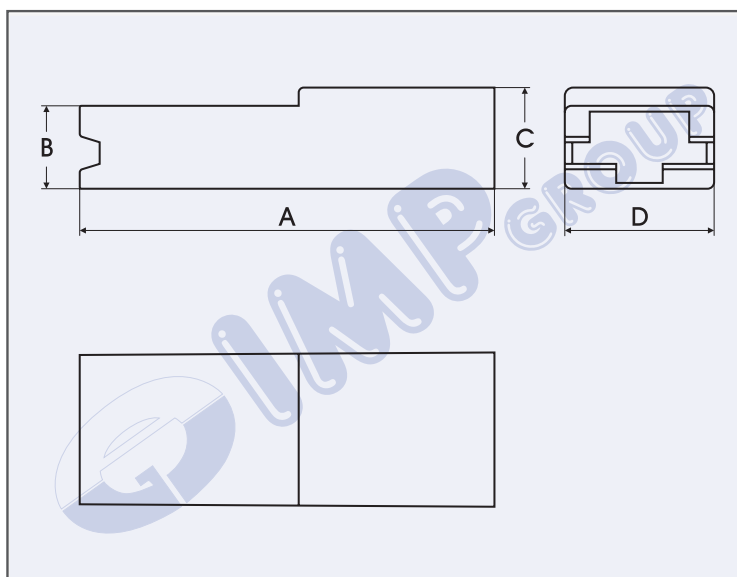

| A    | B   | C   | D   | Codice - Part No<br>Code - Teile Nr.  | Colore<br>Colour<br>Couleur<br>Farbe       | Materiale<br>Material<br>Matériel<br>Material |
|------|-----|-----|-----|---|--|---|
|      |     |     |     | Bag<br>5.000 Pcs.  |  |   |
| 25,1 | 4,8 | 6,1 | 9,0 | <b>108000W</b>  | <b>Neutro - Neutral - Neutre - Neutral</b> | PA 66 V-2                                     |
|      |     |     |     | <b>108000N</b>  | <b>Nero - Black - Noir - Schwarz</b>       | PA 66 V-2                                     |

CAPSULE PER TERMINALI FEMMINA    6.3 mm  
 A BANDIERA

FLAG TYPE RECEPTACLE SLEEVES    6.3 mm

CAPUCHONS POUR CLIP DRAPEAU    6.3 mm

WINKELSTECKHÜSENGEHÄUSE    6.3 mm

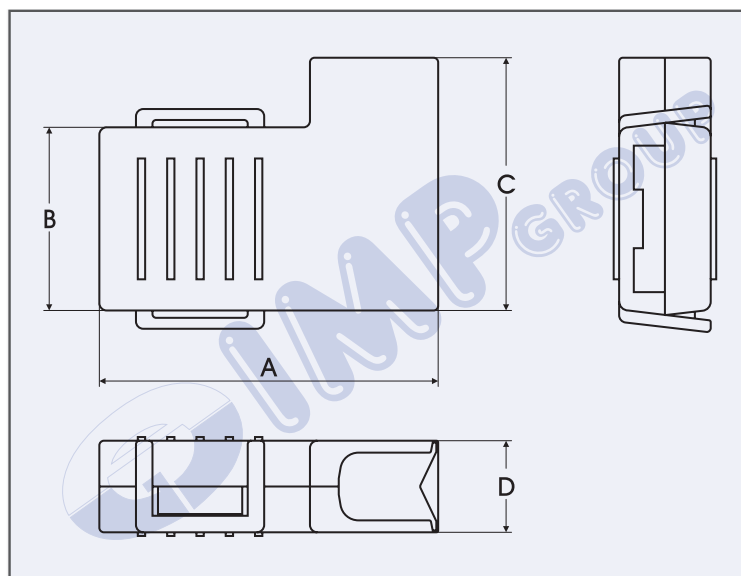

| A    | B    | C    | D   | Codice - Part No<br>Code - Teile Nr.  | Colore<br>Colour<br>Couleur<br>Farbe       | Materiale<br>Material<br>Matériel<br>Material |
|------|------|------|-----|---|--|---|
|      |      |      |     | Bag<br>5.000 Pcs.  |  |   |
| 18,2 | 10,0 | 13,8 | 5,2 | <b>108100W</b>  | <b>Neutro - Neutral - Neutre - Neutral</b> | PA 66 V-2                                     |
|      |      |      |     | <b>108100N</b>  | <b>Nero - Black - Noir - Schwarz</b>       | PA 66 V-2                                     |

CAPSULE PER TERMINALI MASCHIO    6.3 mm

TAB SLEEVES    6.3 mm

CAPUCHONS POUR LANGUETTE    6.3 mm

FLACHSTECKERGEHÄUSE    6.3 mm

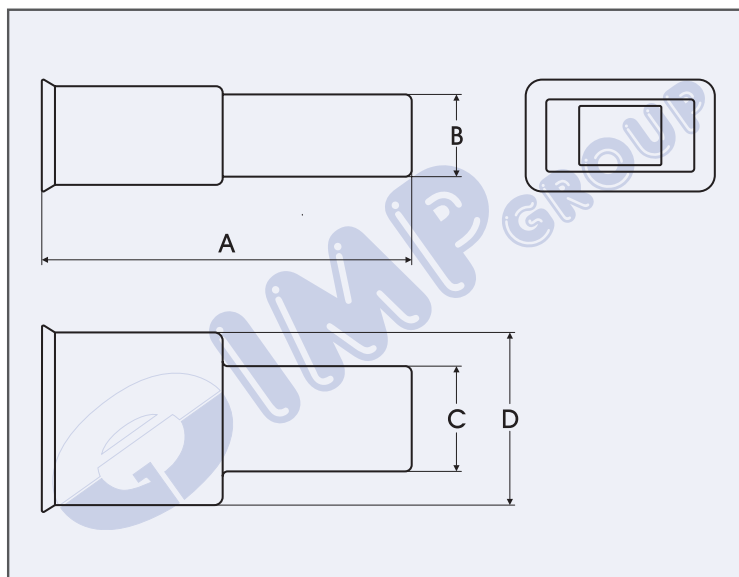

| A    | B   | C   | D    | Codice - Part No<br>Code - Teile Nr.   | Colore<br>Colour<br>Couleur<br>Farbe       | Materiale<br>Material<br>Matériel<br>Material |
|------|-----|-----|------|--|--|---|
|      |     |     |      | <b>Bag</b><br>5.000 Pcs.  |  |   |
| 22,5 | 5,0 | 6,4 | 10,5 | <b>107410W</b>   | <b>Neutro - Neutral - Neutre - Neutral</b> | PE  |
|      |     |     |      | <b>107410N</b>   | <b>Nero - Black - Noir - Schwarz</b>       | PE  |
|      |     |     |      | <b>107410R</b>   | <b>Rosso - Red - Rouge - Rot</b>           | PE  |
|      |     |     |      | <b>107410B</b>   | <b>Blu - Blue - Bleu - Blau</b>            | PE  |

**CONNETTORI 1-2-3-4-6-8-11 VIE** **6.3 mm**  
**1-2-3-4-6-8-11 WAYS HOLDERS** **6.3 mm**  
**CONNECTEURS 1-2-3-4-6-8-11 VOIES** **6.3 mm**  
**1-2-3-4-6-8-11 WEGEN VERBINDER** **6.3 mm**

|                                    |                                    |                                    |                                       |                                |                 |
|------------------------------------|------------------------------------|------------------------------------|---------------------------------------|--------------------------------|-----------------|
| <b>6.3</b>                         | CONNETTORI 1 VIA<br>PORTA FEMMINA  | 1 WAY FEMALE<br>HOLDERS            | CONNECTEURS 1 VOIE<br>PORTE FEMELLE   | 1 WEG<br>STECKHÜSENGEHÄUSE     | Pag.80          |
|                                    | CONNETTORI 1 VIA<br>PORTA MASCHIO  | 1 WAY MALE<br>HOLDERS              | CONNECTEURS 1 VOIE<br>PORTE MALE      | 1 WEG<br>FLACHSTECKERGEHÄUSE   | Pag.81          |
|                                    | CONNETTORI 2 VIE<br>PORTA FEMMINA  | 2 WAYS FEMALE<br>HOLDERS           | CONNECTEURS 2 VOIES<br>PORTE FEMELLE  | 2 WEGEN<br>STECKHÜSENGEHÄUSE   | Pag.82-84-86-88 |
|                                    | CONNETTORI 2 VIE<br>PORTA MASCHIO  | 2 WAYS MALE<br>HOLDERS             | CONNECTEURS 2 VOIES<br>PORTE MALE     | 2 WEGEN<br>FLACHSTECKERGEHÄUSE | Pag.83-85-87-89 |
|                                    | CONNETTORI 3 VIE<br>PORTA FEMMINA  | 3 WAYS FEMALE<br>HOLDERS           | CONNECTEURS 3 VOIES<br>PORTE FEMELLE  | 3 WEGEN<br>STECKHÜSENGEHÄUSE   | Pag.90          |
|                                    | CONNETTORI 3 VIE<br>PORTA MASCHIO  | 3 WAYS MALE<br>HOLDERS             | CONNECTEURS 3 VOIES<br>PORTE MALE     | 3 WEGEN<br>FLACHSTECKERGEHÄUSE | Pag.91          |
|                                    | CONNETTORI 4 VIE<br>PORTA FEMMINA  | 4 WAYS FEMALE<br>HOLDERS           | CONNECTEURS 4 VOIES<br>PORTE FEMELLE  | 4 WEGEN<br>STECKHÜSENGEHÄUSE   | Pag.92          |
|                                    | CONNETTORI 4 VIE<br>PORTA MASCHIO  | 4 WAYS MALE<br>HOLDERS             | CONNECTEURS 4 VOIES<br>PORTE MALE     | 4 WEGEN<br>FLACHSTECKERGEHÄUSE | Pag.93-94       |
|                                    | CONNETTORI 6 VIE<br>PORTA FEMMINA  | 6 WAYS FEMALE<br>HOLDERS           | CONNECTEURS 6 VOIES<br>PORTE FEMELLE  | 6 WEGEN<br>STECKHÜSENGEHÄUSE   | Pag.95-97       |
|                                    | CONNETTORI 6 VIE<br>PORTA MASCHIO  | 6 WAYS MALE<br>HOLDERS             | CONNECTEURS 6 VOIES<br>PORTE MALE     | 6 WEGEN<br>FLACHSTECKERGEHÄUSE | Pag.96-98       |
|                                    | CONNETTORI 8 VIE<br>PORTA FEMMINA  | 8 WAYS FEMALE<br>HOLDERS           | CONNECTEURS 8 VOIES<br>PORTE FEMELLE  | 8 WEGEN<br>STECKHÜSENGEHÄUSE   | Pag.99          |
|                                    | CONNETTORI 8 VIE<br>PORTA MASCHIO  | 8 WAYS MALE<br>HOLDERS             | CONNECTEURS 8 VOIES<br>PORTE MALE     | 8 WEGEN<br>FLACHSTECKERGEHÄUSE | Pag.100-101     |
|                                    | CONNETTORI 11 VIE<br>PORTA FEMMINA | 11 WAYS FEMALE<br>HOLDERS          | CONNECTEURS 11 VOIES<br>PORTE FEMELLE | 11 WEGEN<br>STECKHÜSENGEHÄUSE  | Pag.102         |
| CONNETTORI 11 VIE<br>PORTA MASCHIO | 11 WAYS MALE<br>HOLDERS            | CONNECTEURS 11 VOIES<br>PORTE MALE | 11 WEGEN<br>FLACHSTECKERGEHÄUSE       | Pag.103                        |                 |

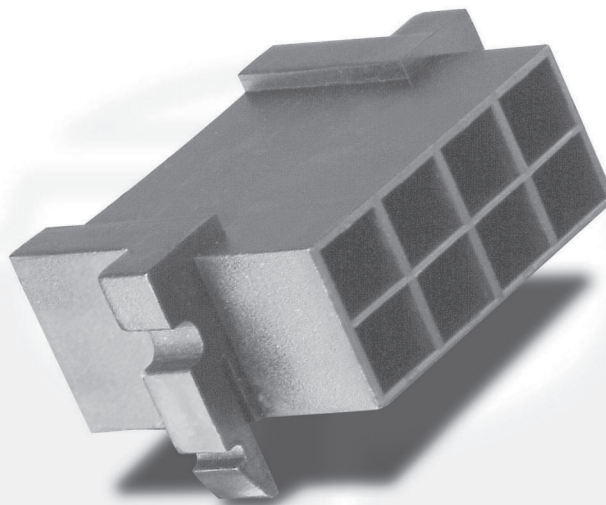



CONNETTORI 1 VIA PORTA FEMMINA 6.3 mm

1 WAY FEMALE HOLDERS 6.3 mm

CONNECTEURS 1 VOIE  
PORTE FEMELLE 6.3 mm

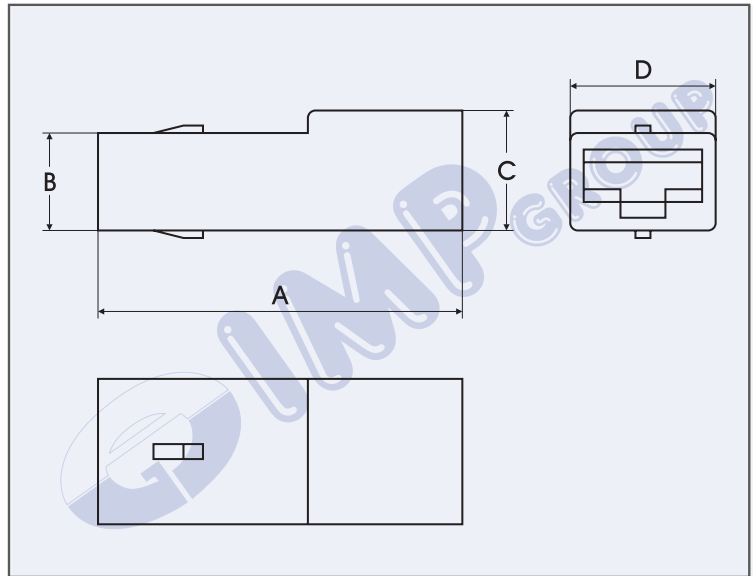
1 WEG STECKHÜSENGEHÄUSE 6.3 mm



| A    | B   | C   | D   | Codice - Part No<br>Code - Teile Nr.  | Colore<br>Colour<br>Couleur<br>Farbe | Materiale<br>Material<br>Matériel<br>Material |
|------|-----|-----|-----|---|--------------------------------------|---|
|      |     |     |     | Box<br>5.000 Pcs.  |                                      |   |
| 24,3 | 6,5 | 8,0 | 9,7 | 100.010W  | Neutro - Neutral - Neutre - Neutral  | PA 66 V-2                                     |
|      |     |     |     | 100.010N  | Nero - Black - Noir - Schwarz        | PA 66 V-2                                     |





CONNETTORI 1 VIA PORTA MASCHIO 6.3 mm

1 WAY MALE HOLDERS 6.3 mm

CONNECTEURS 1 VOIE  
PORTE MALE 6.3 mm

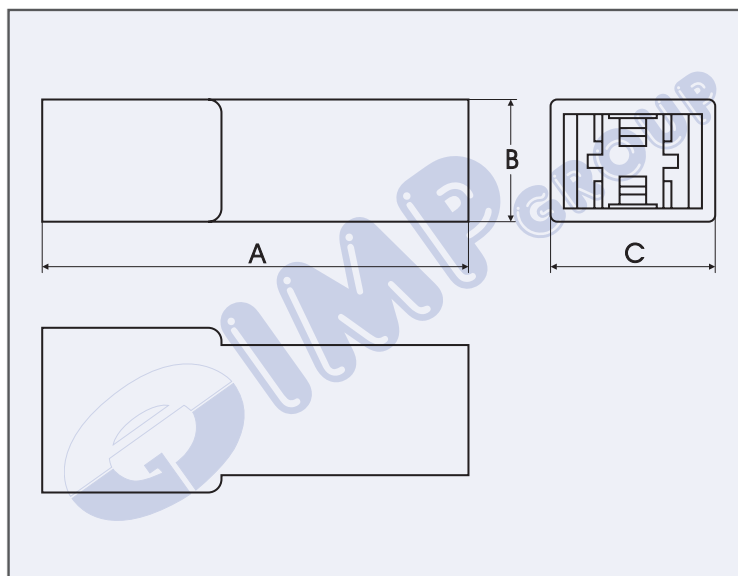
1 WEG FLACHSTECKERGEHÄUSE 6.3 mm



| A    | B   | C    | D | Codice - Part No<br>Code - Teile Nr.  | Colore<br>Colour<br>Couleur<br>Farbe       | Materiale<br>Material<br>Matériel<br>Material |
|------|-----|------|---|---|--|---|
|      |     |      |   | Box<br>5.000 Pcs.  |  |   |
| 32,0 | 9,1 | 12,5 | - | <b>200.010W</b>   | <b>Neutro - Neutral - Neutre - Neutral</b> | PA 66 V-2                                     |
|      |     |      |   | <b>200.010N</b>   | <b>Nero - Black - Noir - Schwarz</b>       | PA 66 V-2                                     |

CONNETTORI 2 VIE PORTA FEMMINA 6.3 mm

2 WAYS FEMALE HOLDERS 6.3 mm

CONNECTEURS 2 VOIES  
PORTE FEMELLE 6.3 mm

2 WEGEN STECKHÜSENGEHÄUSE 6.3 mm

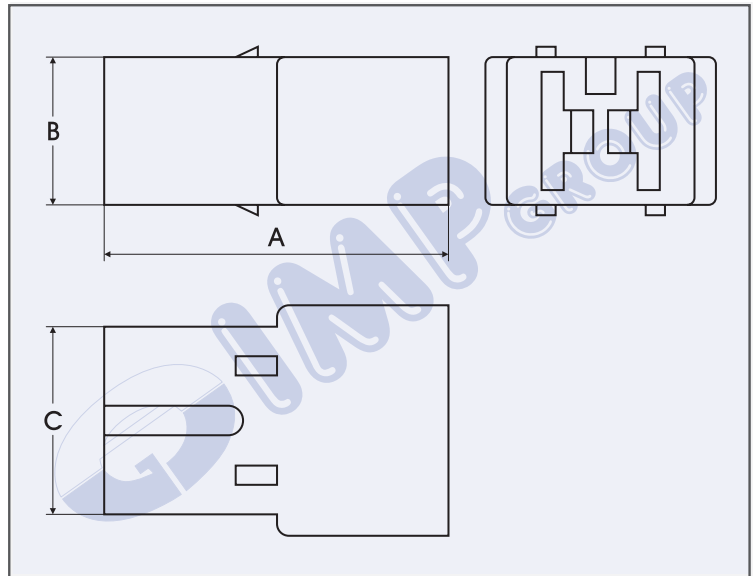

| A    | B    | C    | D | Codice - Part No<br>Code - Teile Nr.  | Colore<br>Colour<br>Couleur<br>Farbe | Materiale<br>Material<br>Matériel<br>Material |
|------|------|------|---|---|--------------------------------------|---|
|      |      |      |   | Box<br>5.000 Pcs.  |                                      |   |
| 23,0 | 10,1 | 12,7 | - | 100.020W  | Neutro - Neutral - Neutre - Neutral  | PA 66 V-2                                     |
|      |      |      |   | 100.020N  | Nero - Black - Noir - Schwarz        | PA 66 V-2                                     |

CONNETTORI 2 VIE PORTA MASCHIO 6.3 mm

2 WAYS MALE HOLDERS 6.3 mm

CONNECTEURS 2 VOIES  
PORTE MALE 6.3 mm

2 WEGEN FLACHSTECKERGEHÄUSE 6.3 mm

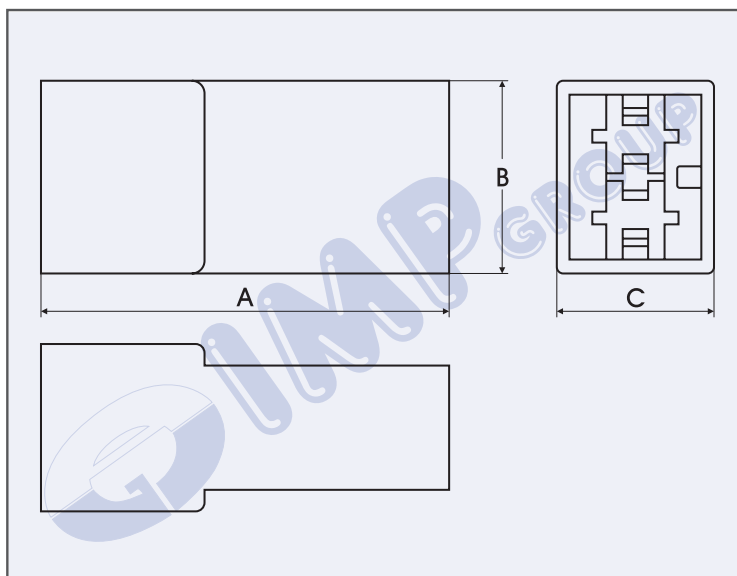

| A    | B    | C    | D | Codice - Part No<br>Code - Teile Nr.  | Colore<br>Colour<br>Couleur<br>Farbe | Materiale<br>Material<br>Matériel<br>Material |
|------|------|------|---|---|--------------------------------------|---|
|      |      |      |   | Box<br>5.000 Pcs.  |                                      |   |
| 32,2 | 15,0 | 13,3 | - | 200.020W  | Neutro - Neutral - Neutre - Neutral  | PA 66 V-2                                     |
|      |      |      |   | 200.020N  | Nero - Black - Noir - Schwarz        | PA 66 V-2                                     |

CONNETTORI 2 VIE PORTA FEMMINA 6.3 mm

2 WAYS FEMALE HOLDERS 6.3 mm

CONNECTEURS 2 VOIES  
PORTE FEMELLE 6.3 mm

2 WEGEN STECKHÜSENGEHÄUSE 6.3 mm

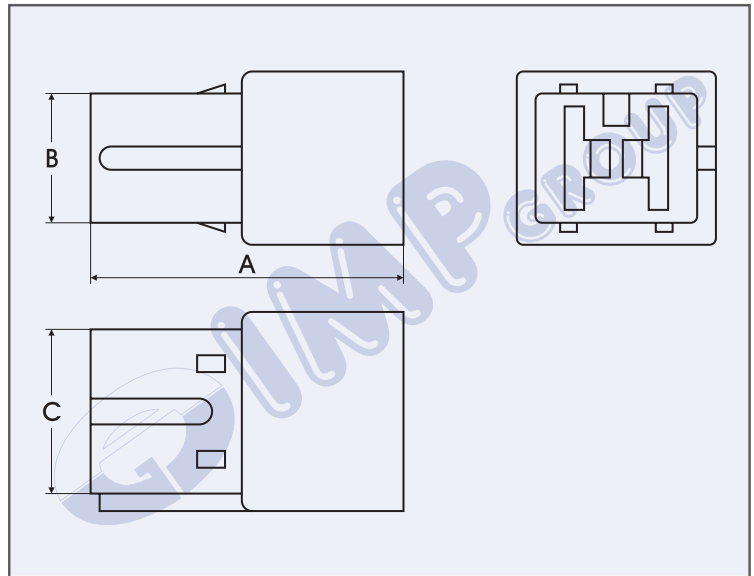

| A    | B    | C    | D | Codice - Part No<br>Code - Teile Nr.  | Colore<br>Colour<br>Couleur<br>Farbe | Materiale<br>Material<br>Matériel<br>Material |
|------|------|------|---|---|--------------------------------------|---|
|      |      |      |   | Box<br>5.000 Pcs.  |                                      |   |
| 24,2 | 10,0 | 12,7 | - | 120.020W  | Neutro - Neutral - Neutre - Neutral  | PA 66 V-2                                     |
|      |      |      |   | 120.020N  | Nero - Black - Noir - Schwarz        | PA 66 V-2                                     |

|                                   |        |
|-----------------------------------|--------|
| CONNETTORI 2 VIE PORTA MASCHIO    | 6.3 mm |
| 2 WAYS MALE HOLDERS               | 6.3 mm |
| CONNECTEURS 2 VOIES<br>PORTE MALE | 6.3 mm |
| 2 WEGEN FLACHSTECKERGEHÄUSE       | 6.3 mm |

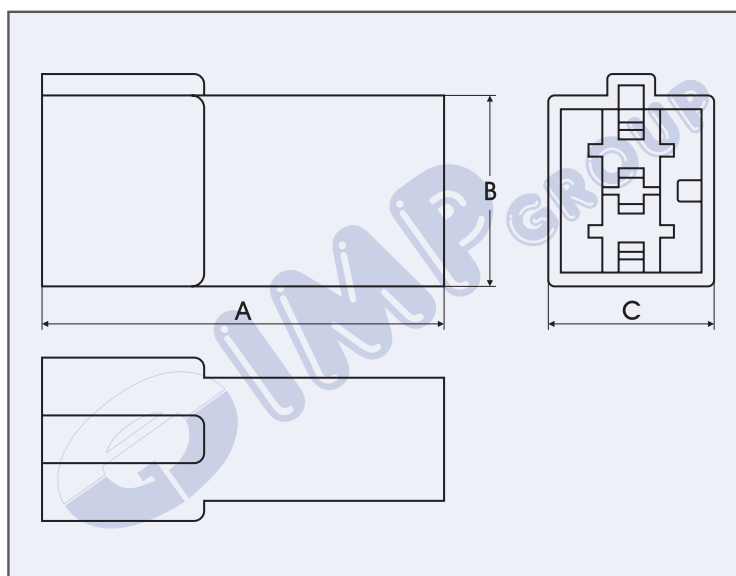

| A    | B    | C    | D | Codice - Part No<br>Code - Teile Nr.  | Colore<br>Colour<br>Couleur<br>Farbe | Materiale<br>Material<br>Matériel<br>Material |
|------|------|------|---|---|--------------------------------------|---|
|      |      |      |   | Box<br>5.000 Pcs.  |                                      |   |
| 32,0 | 15,2 | 13,2 | - | 220.020W  | Neutro - Neutral - Neutre - Neutral  | PA 66 V-2                                     |
|      |      |      |   | 220.020N  | Nero - Black - Noir - Schwarz        | PA 66 V-2                                     |

CONNETTORI 2 VIE PORTA FEMMINA 6.3 mm

2 WAYS FEMALE HOLDERS 6.3 mm

CONNECTEURS 2 VOIES  
PORTE FEMELLE 6.3 mm

2 WEGEN STECKHÜSENGEHÄUSE 6.3 mm

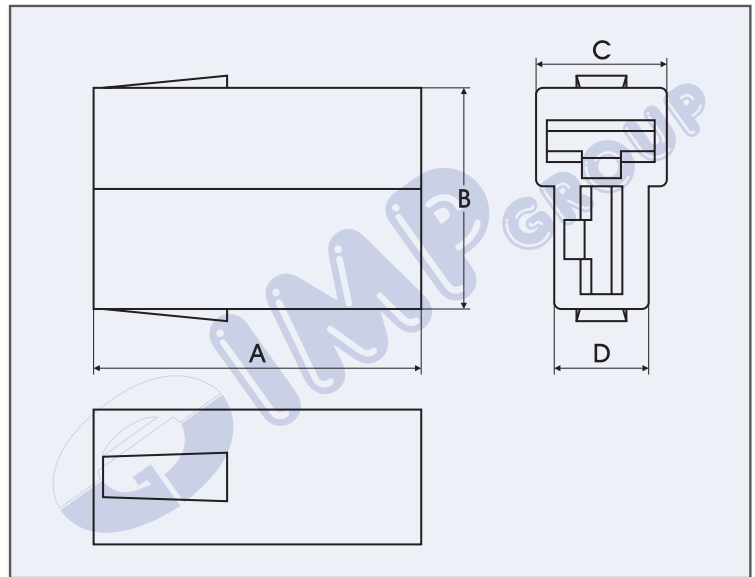

| A    | B    | C   | D   | Codice - Part No<br>Code - Teile Nr.  | Colore<br>Colour<br>Couleur<br>Farbe | Materiale<br>Material<br>Matériel<br>Material |
|------|------|-----|-----|---|--------------------------------------|---|
|      |      |     |     | Box<br>2.500 Pcs.  |                                      |   |
| 24,3 | 16,4 | 9,7 | 7,0 | 110.020W  | Neutro - Neutral - Neutre - Neutral  | PA 66 V-2                                     |
|      |      |     |     | 110.020N  | Nero - Black - Noir - Schwarz        | PA 66 V-2                                     |

CONNETTORI 2 VIE PORTA MASCHIO 6.3 mm

2 WAYS MALE HOLDERS 6.3 mm

CONNECTEURS 2 VOIES  
PORTE MALE 6.3 mm

2 WEGEN FLACHSTECKERGEHÄUSE 6.3 mm

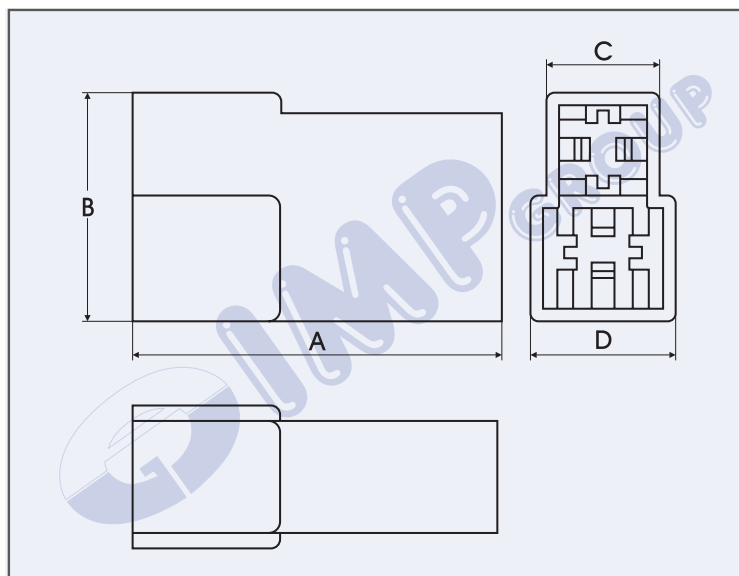

| A    | B    | C   | D    | Codice - Part No<br>Code - Teile Nr.  | Colore<br>Colour<br>Couleur<br>Farbe | Materiale<br>Material<br>Matériel<br>Material |
|------|------|-----|------|---|--------------------------------------|---|
|      |      |     |      | Box<br>2.500 Pcs.  |                                      |   |
| 32,2 | 20,0 | 9,9 | 12,7 | 210.020W  | Neutro - Neutral - Neutre - Neutral  | PA 66 V-2                                     |
|      |      |     |      | 210.020N  | Nero - Black - Noir - Schwarz        | PA 66 V-2                                     |

CONNETTORI 2 VIE PORTA FEMMINA 6.3 mm

2 WAYS FEMALE HOLDERS 6.3 mm

CONNECTEURS 2 VOIES  
PORTE FEMELLE 6.3 mm

2 WEGEN STECKHÜSENGEHÄUSE 6.3 mm

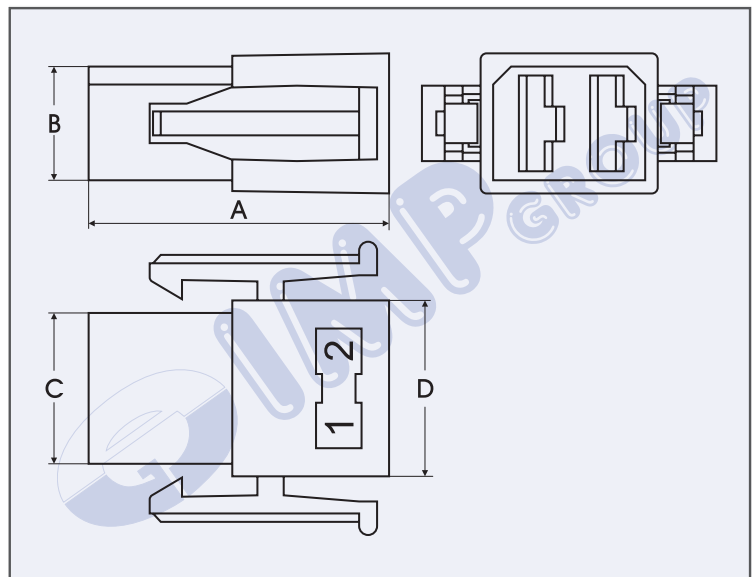

| A    | B   | C    | D    | Codice - Part No<br>Code - Teile Nr.  | Colore<br>Colour<br>Couleur<br>Farbe | Materiale<br>Material<br>Matériel<br>Material |
|------|-----|------|------|---|--------------------------------------|---|
|      |     |      |      | Box<br>5.000 Pcs.  |                                      |   |
| 25,1 | 9,5 | 12,6 | 14,7 | 111.020W  | Neutro - Neutral - Neutre - Neutral  | PA 66 V-2                                     |
|      |     |      |      | 111.020N  | Nero - Black - Noir - Schwarz        | PA 66 V-2                                     |



CONNETTORI 2 VIE PORTA MASCHIO 6.3 mm

2 WAYS MALE HOLDERS 6.3 mm

CONNECTEURS 2 VOIES  
PORTE MALE 6.3 mm

2 WEGEN FLACHSTECKERGEHÄUSE 6.3 mm

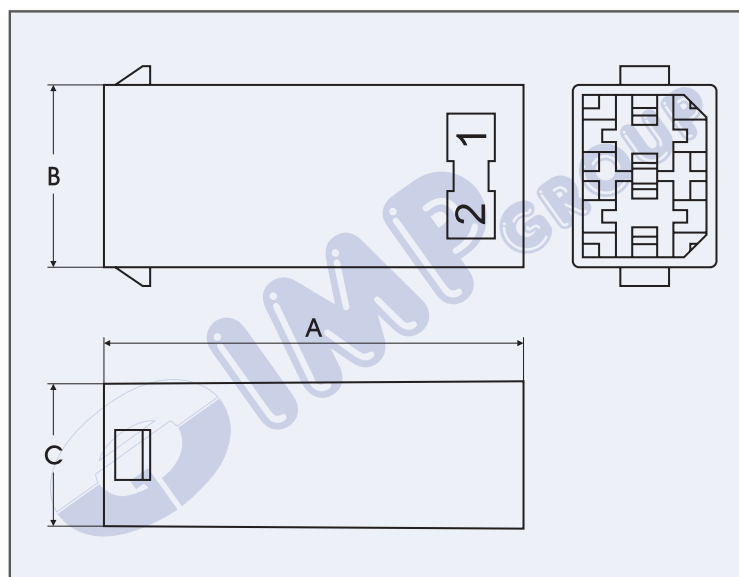

| A    | B    | C    | D | Codice - Part No<br>Code - Teile Nr. | Colore<br>Colour<br>Couleur<br>Farbe | Materiale<br>Material<br>Matériel<br>Material |
|------|------|------|---|--------------------------------------|--------------------------------------|---|
|      |      |      |   | Box<br>5.000 Pcs.                    |                                      |   |
| 33,7 | 11,4 | 14,6 | - | 211.020W                             | Neutro - Neutral - Neutre - Neutral  | PA 66 V-2                                     |
|      |      |      |   | 211.020N                             | Nero - Black - Noir - Schwarz        | PA 66 V-2                                     |

CONNETTORI 3 VIE PORTA FEMMINA 6.3 mm

3 WAYS FEMALE HOLDERS 6.3 mm

CONNECTEURS 3 VOIES  
PORTE FEMELLE 6.3 mm

3 WEGEN STECKHÜSENGEHÄUSE 6.3 mm

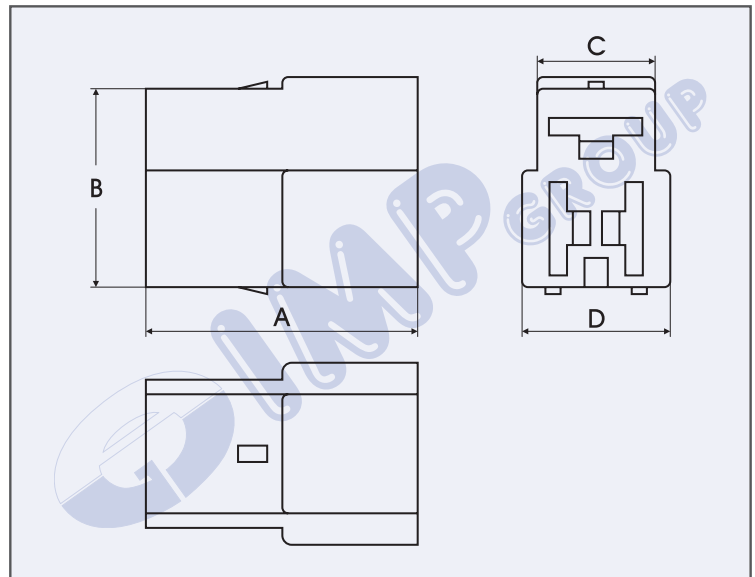

| A    | B    | C    | D    | Codice - Part No<br>Code - Teile Nr.  | Colore<br>Colour<br>Couleur<br>Farbe | Materiale<br>Material<br>Matériel<br>Material |
|------|------|------|------|---|--------------------------------------|---|
|      |      |      |      | Box<br>5.000 Pcs.  |                                      |   |
| 23,2 | 16,9 | 10,1 | 12,6 | 100.030W  | Neutro - Neutral - Neutre - Neutral  | PA 66 V-2                                     |
|      |      |      |      | 100.030N  | Nero - Black - Noir - Schwarz        | PA 66 V-2                                     |

CONNETTORI 3 VIE PORTA MASCHIO 6.3 mm

3 WAYS MALE HOLDERS 6.3 mm

CONNECTEURS 3 VOIES  
PORTE MALE 6.3 mm

3 WEGEN FLACHSTECKERGEHÄUSE 6.3 mm

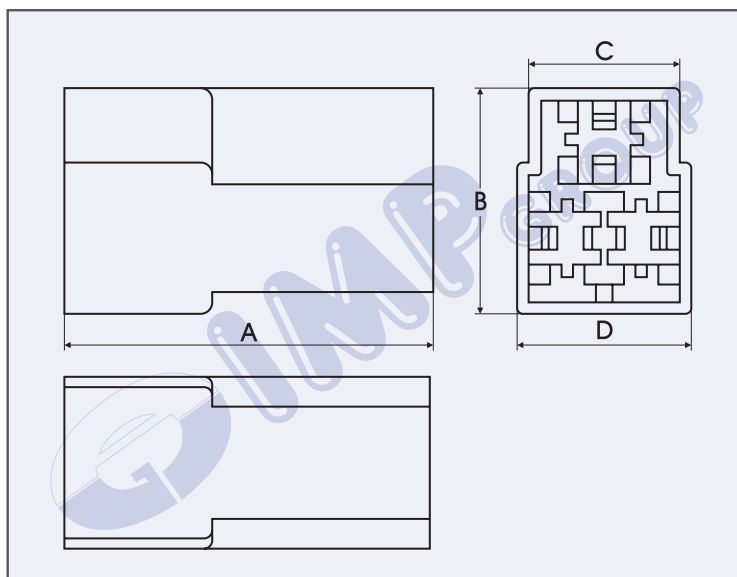

| A    | B    | C    | D    | Codice - Part No<br>Code - Teile Nr.  | Colore<br>Colour<br>Couleur<br>Farbe       | Materiale<br>Material<br>Matériel<br>Material |
|------|------|------|------|---|--|---|
|      |      |      |      | Box<br>2.500 Pcs.  |  |   |
| 31,9 | 19,8 | 13,2 | 15,2 | <b>200.030W</b>   | <b>Neutro - Neutral - Neutre - Neutral</b> | PA 66 V-2                                     |
|      |      |      |      | <b>200.030N</b>   | <b>Nero - Black - Noir - Schwarz</b>       | PA 66 V-2                                     |

CONNETTORI 4 VIE PORTA FEMMINA 6.3 mm

4 WAYS FEMALE HOLDERS 6.3 mm

CONNECTEURS 4 VOIES  
PORTE FEMELLE 6.3 mm

4 WEGEN STECKHÜSENGEHÄUSE 6.3 mm

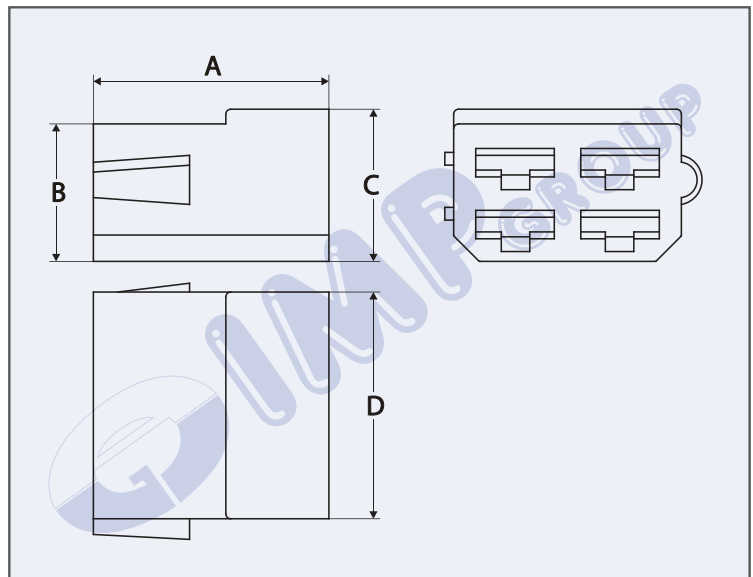

| A    | B    | C    | D    | Codice - Part No<br>Code - Teile Nr.  | Colore<br>Colour<br>Couleur<br>Farbe | Materiale<br>Material<br>Matériel<br>Material |
|------|------|------|------|---|--------------------------------------|---|
|      |      |      |      | Box<br>2.000 Pcs.  |                                      |   |
| 24,0 | 13,9 | 15,5 | 23,2 | 100.040W  | Neutro - Neutral - Neutre - Neutral  | PA 66 V-2                                     |
|      |      |      |      | 100.040N  | Nero - Black - Noir - Schwarz        | PA 66 V-2                                     |

CONNETTORI 4 VIE PORTA MASCHIO 6.3 mm

4 WAYS MALE HOLDERS 6.3 mm

CONNECTEURS 4 VOIES  
PORTE MALE 6.3 mm

4 WEGEN FLACHSTECKERGEHÄUSE 6.3 mm

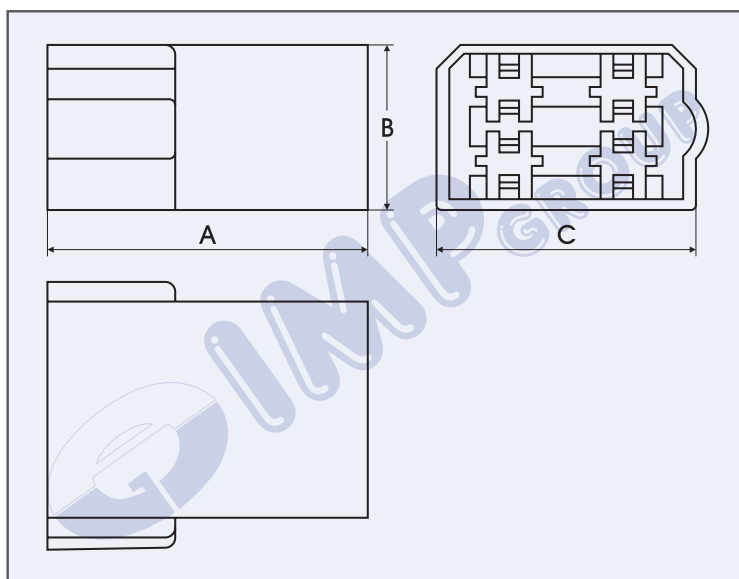

| A    | B    | C    | D | Codice - Part No<br>Code - Teile Nr.  | Colore<br>Colour<br>Couleur<br>Farbe | Materiale<br>Material<br>Matériel<br>Material |
|------|------|------|---|---|--------------------------------------|---|
|      |      |      |   | Box<br>2.000 Pcs.  |                                      |   |
| 32,5 | 16,5 | 26,4 | - | 200.040W  | Neutro - Neutral - Neutre - Neutral  | PA 66 V-2                                     |
|      |      |      |   | 200.040N  | Nero - Black - Noir - Schwarz        | PA 66 V-2                                     |

CONNETTORI 4 VIE PORTA MASCHIO 6.3 mm

4 WAYS MALE HOLDERS 6.3 mm

CONNECTEURS 4 VOIES  
PORTE MALE 6.3 mm

4 WEGEN FLACHSTECKERGEHÄUSE 6.3 mm

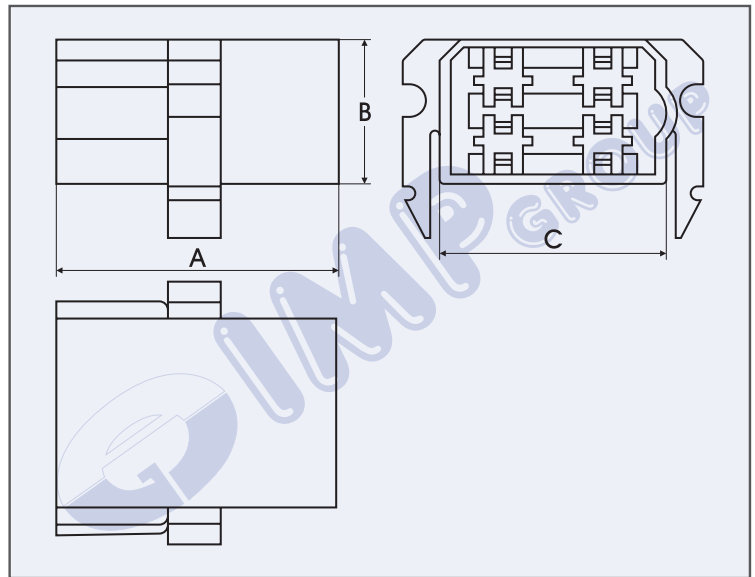

| A    | B    | C    | D | Codice - Part No<br>Code - Teile Nr. | Colore<br>Colour<br>Couleur<br>Farbe | Materiale<br>Material<br>Matériel<br>Material |
|------|------|------|---|--------------------------------------|--------------------------------------|---|
|      |      |      |   | Box<br>1.250 Pcs.                    |                                      |   |
| 32,9 | 16,8 | 26,4 | - | 210.040W                             | Neutro - Neutral - Neutre - Neutral  | PA 66 V-2                                     |
|      |      |      |   | 210.040N                             | Nero - Black - Noir - Schwarz        | PA 66 V-2                                     |

CONNETTORI 6 VIE PORTA FEMMINA 6.3 mm

6 WAYS FEMALE HOLDERS 6.3 mm

CONNECTEURS 6 VOIES  
PORTE FEMELLE 6.3 mm

6 WEGEN STECKHÜSENGEHÄUSE 6.3 mm

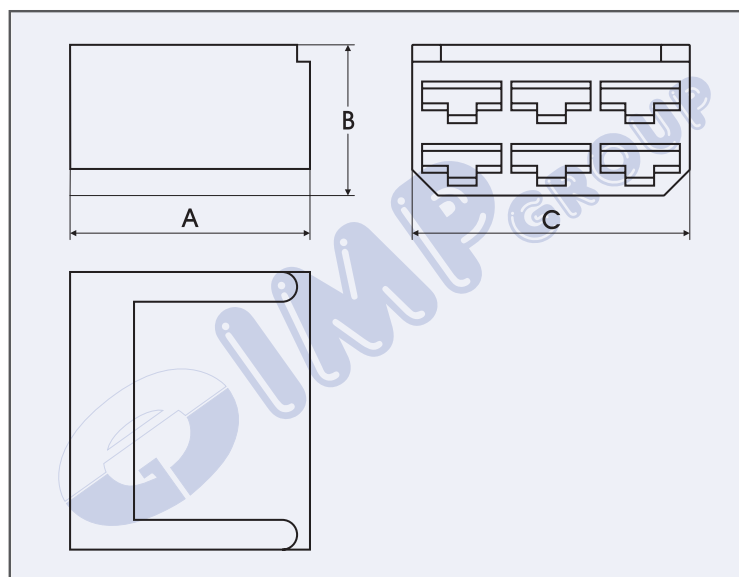

| A    | B    | C    | D | Codice - Part No<br>Code - Teile Nr.  | Colore<br>Colour<br>Couleur<br>Farbe | Materiale<br>Matériel<br>Material |
|------|------|------|---|---|--------------------------------------|-----------------------------------|
|      |      |      |   | Box<br>1.000 Pcs.  |                                      |                                   |
| 24,2 | 15,2 | 28,0 | - | 110.060W  | Neutro - Neutral - Neutre - Neutral  | PA 66 V-2                         |
|      |      |      |   | 110.060N  | Nero - Black - Noir - Schwarz        | PA 66 V-2                         |

CONNETTORI 6 VIE PORTA MASCHIO 6.3 mm

6 WAYS MALE HOLDERS 6.3 mm

CONNECTEURS 6 VOIES  
PORTE MALE 6.3 mm

6 WEGEN FLACHSTECKERGEHÄUSE 6.3 mm

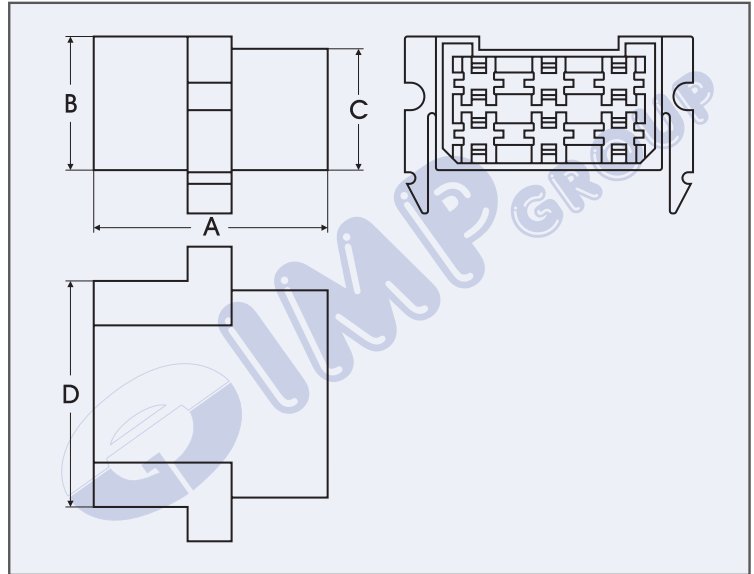

| A    | B    | C    | D    | Codice - Part No<br>Code - Teile Nr.  | Colore<br>Colour<br>Couleur<br>Farbe | Materiale<br>Material<br>Matériel<br>Material |
|------|------|------|------|---|--------------------------------------|---|
|      |      |      |      | Box<br>1.000 Pcs.  |                                      |   |
| 33,2 | 18,5 | 16,8 | 31,3 | 210.060W  | Neutro - Neutral - Neutre - Neutral  | PA 66 V-2                                     |
|      |      |      |      | 210.060N  | Nero - Black - Noir - Schwarz        | PA 66 V-2                                     |





CONNETTORI 6 VIE PORTA FEMMINA 6.3 mm

6 WAYS FEMALE HOLDERS 6.3 mm

CONNECTEURS 6 VOIES  
PORTE FEMELLE 6.3 mm

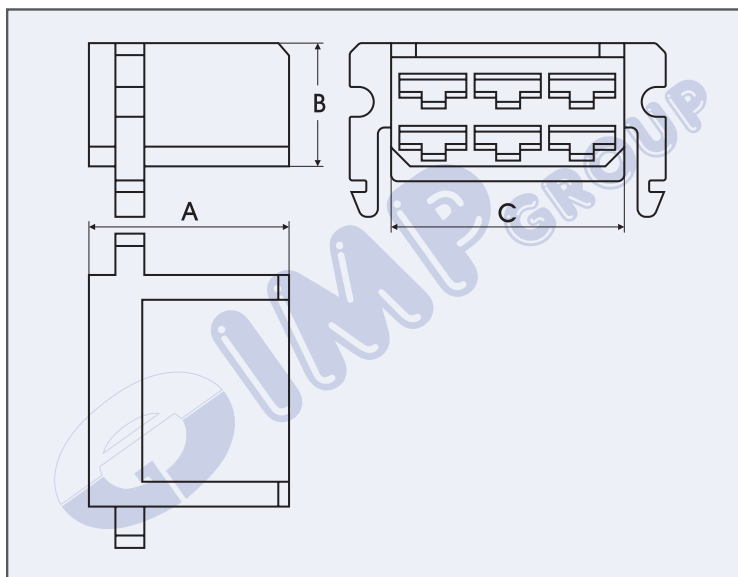
6 WEGEN STECKHÜSENGEHÄUSE 6.3 mm



| A    | B    | C    | D | Codice - Part No<br>Code - Teile Nr.  | Colore<br>Colour<br>Couleur<br>Farbe | Materiale<br>Material<br>Matériel<br>Material |
|------|------|------|---|---|--------------------------------------|---|
|      |      |      |   | Box<br>1.000 Pcs.  |                                      |   |
| 24,2 | 14,7 | 28,3 | - | 100.060W  | Neutro - Neutral - Neutre - Neutral  | PA 66 V-2                                     |
|      |      |      |   | 100.060N  | Nero - Black - Noir - Schwarz        | PA 66 V-2                                     |

CONNETTORI 6 VIE PORTA MASCHIO 6.3 mm

6 WAYS MALE HOLDERS 6.3 mm

CONNECTEURS 6 VOIES  
PORTE MALE 6.3 mm

6 WEGEN FLACHSTECKERGEHÄUSE 6.3 mm

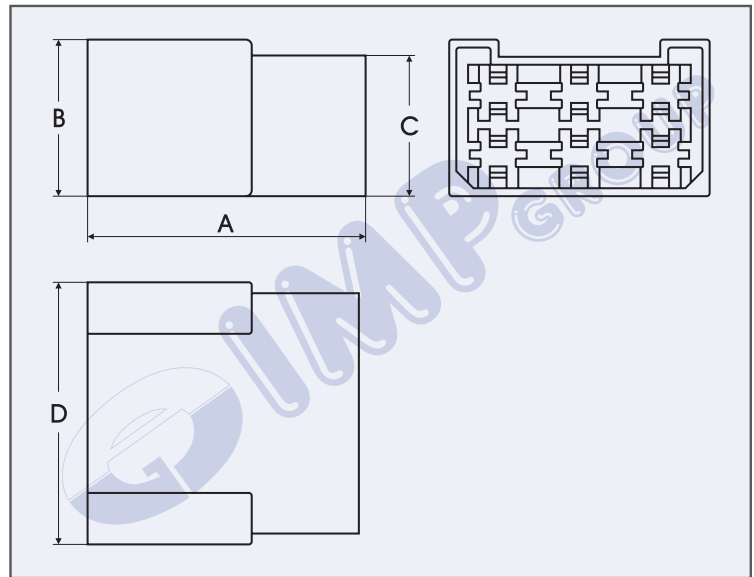

| A    | B    | C    | D    | Codice - Part No<br>Code - Teile Nr.  | Colore<br>Colour<br>Couleur<br>Farbe       | Materiale<br>Material<br>Matériel<br>Material |
|------|------|------|------|---|--|---|
|      |      |      |      | Box<br>1.000 Pcs.  |  |   |
| 33,2 | 18,7 | 16,6 | 31,1 | <b>200.060W</b>   | <b>Neutro - Neutral - Neutre - Neutral</b> | PA 66 V-2                                     |
|      |      |      |      | <b>200.060N</b>   | <b>Nero - Black - Noir - Schwarz</b>       | PA 66 V-2                                     |

CONNETTORI 8 VIE PORTA FEMMINA 6.3 mm

8 WAYS FEMALE HOLDERS 6.3 mm

CONNECTEURS 8 VOIES  
PORTE FEMELLE 6.3 mm

8 WEGEN STECKHÜSENGEHÄUSE 6.3 mm

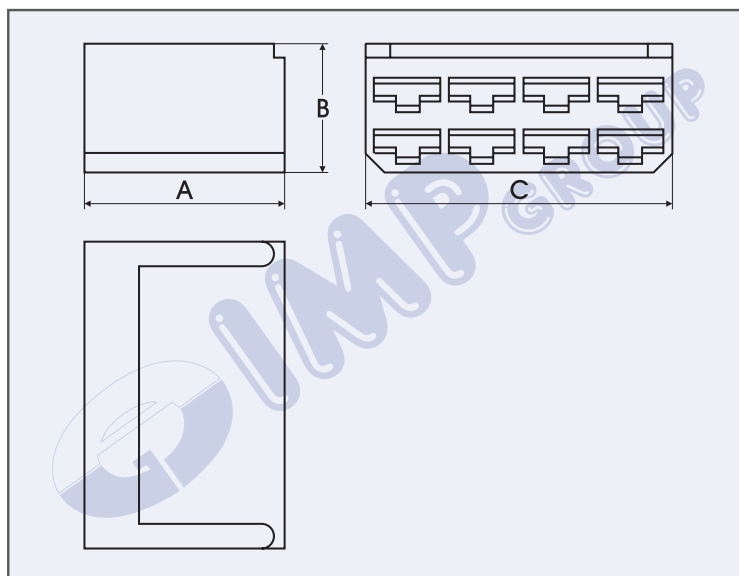

| A    | B    | C    | D | Codice - Part No<br>Code - Teile Nr.  | Colore<br>Colour<br>Couleur<br>Farbe | Materiale<br>Material<br>Matériel<br>Material |
|------|------|------|---|---|--------------------------------------|---|
|      |      |      |   | Box<br>1.000 Pcs.  |                                      |   |
| 24,4 | 15,5 | 37,4 | - | 100.080W  | Neutro - Neutral - Neutre - Neutral  | PA 66 V-2                                     |
|      |      |      |   | 100.080N  | Nero - Black - Noir - Schwarz        | PA 66 V-2                                     |

CONNETTORI 8 VIE PORTA MASCHIO 6.3 mm

8 WAYS MALE HOLDERS 6.3 mm

CONNECTEURS 8 VOIES  
PORTE MALE 6.3 mm

8 WEGEN FLACHSTECKERGEHÄUSE 6.3 mm

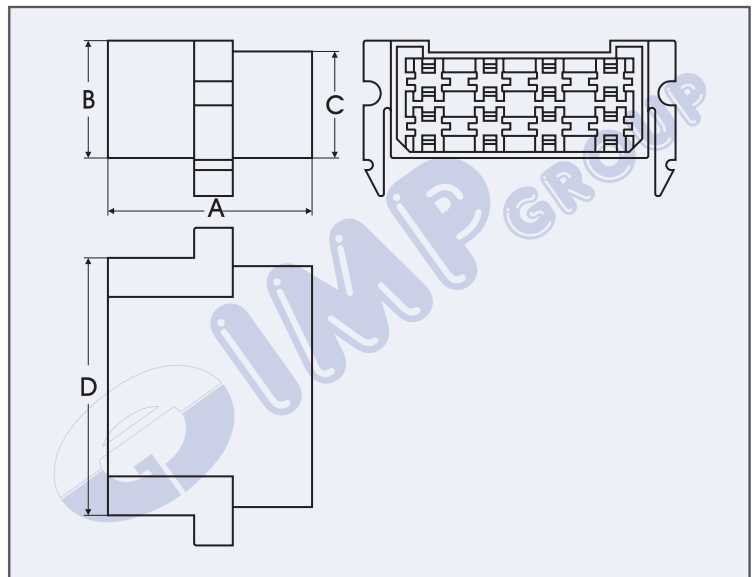

| A    | B    | C    | D    | Codice - Part No<br>Code - Teile Nr.  | Colore<br>Colour<br>Couleur<br>Farbe | Materiale<br>Material<br>Matériel<br>Material |
|------|------|------|------|---|--------------------------------------|---|
|      |      |      |      | Box<br>1.000 Pcs.  |                                      |   |
| 33,0 | 18,6 | 16,7 | 40,6 | 210.080W  | Neutro - Neutral - Neutre - Neutral  | PA 66 V-2                                     |
|      |      |      |      | 210.080N  | Nero - Black - Noir - Schwarz        | PA 66 V-2                                     |

CONNETTORI 8 VIE PORTA MASCHIO 6.3 mm

8 WAYS MALE HOLDERS 6.3 mm

CONNECTEURS 8 VOIES  
PORTE MALE 6.3 mm

8 WEGEN FLACHSTECKERGEHÄUSE 6.3 mm

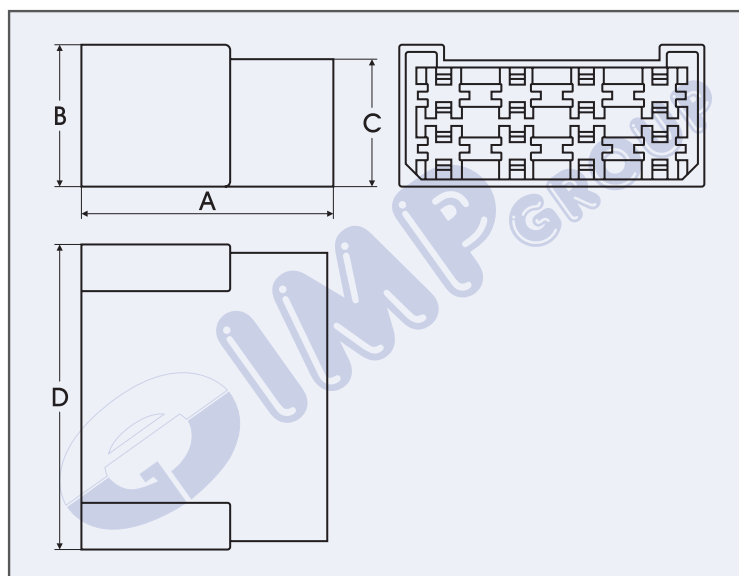

| A    | B    | C    | D    | Codice - Part No<br>Code - Teile Nr.  | Colore<br>Colour<br>Couleur<br>Farbe | Materiale<br>Material<br>Matériel<br>Material |
|------|------|------|------|---|--------------------------------------|---|
|      |      |      |      | Box<br>1.000 Pcs.  |                                      |   |
| 33,2 | 18,8 | 16,7 | 40,4 | 200.080W  | Neutro - Neutral - Neutre - Neutral  | PA 66 V-2                                     |
|      |      |      |      | 200.080N  | Nero - Black - Noir - Schwarz        | PA 66 V-2                                     |

CONNETTORI 11 VIE PORTA FEMMINA 6.3 mm

11 WAYS FEMALE HOLDERS 6.3 mm

CONNECTEURS 11 VOIES  
PORTE FEMELLE 6.3 mm

11 WEGEN STECKHÜSENGEHÄUSE 6.3 mm

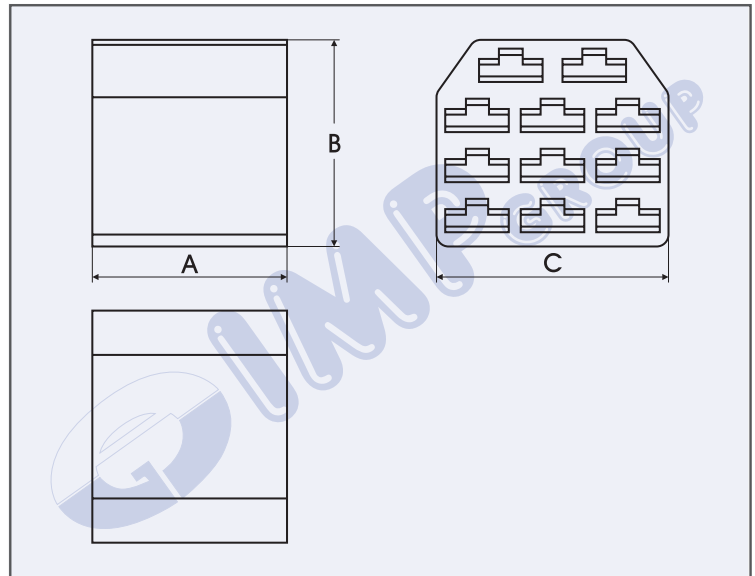

| A    | B    | C    | D | Codice - Part No<br>Code - Teile Nr. | Colore<br>Colour<br>Couleur<br>Farbe | Materiale<br>Material<br>Matériel<br>Material |
|------|------|------|---|--------------------------------------|--------------------------------------|---|
|      |      |      |   | Box<br>1.000 Pcs.                    |                                      |   |
| 24,4 | 26,0 | 29,3 | - | 100.0110W                            | Neutro - Neutral - Neutre - Neutral  | PA 66 V-2                                     |
|      |      |      |   | 100.0110N                            | Nero - Black - Noir - Schwarz        | PA 66 V-2                                     |

CONNETTORI 11 VIE PORTA MASCHIO 6.3 mm

11 WAYS MALE HOLDERS 6.3 mm

CONNECTEURS 11 VOIES  
PORTE MALE 6.3 mm

11 WEGEN FLACHSTECKERGEHÄUSE 6.3 mm

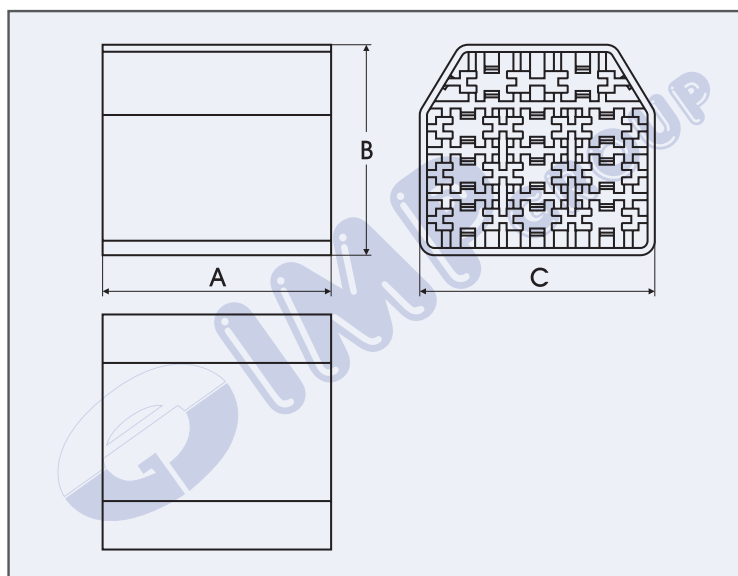

| A    | B    | C    | D | Codice - Part No<br>Code - Teile Nr.  | Colore<br>Colour<br>Couleur<br>Farbe | Materiale<br>Material<br>Matériel<br>Material |
|------|------|------|---|---|--------------------------------------|---|
|      |      |      |   | Box<br>1.000 Pcs.  |                                      |   |
| 31,6 | 29,1 | 32,5 | - | 200.0110W   | Neutro - Neutral - Neutre - Neutral  | PA 66 V-2                                     |
|      |      |      |   | 200.0110N   | Nero - Black - Noir - Schwarz        | PA 66 V-2                                     |

**INDICE ALFANUMERICO  
ALPHANUMERIC INDEX  
INDEX PROGRESSIF  
PROGRESSIVINHALT**

| <b>Codice<br/>Part No.<br/>Code<br/>Teile Nr.</b> | <b>Pagina<br/>Page<br/>Seite</b> | <b>Codice<br/>Part No.<br/>Code<br/>Teile Nr.</b> | <b>Pagina<br/>Page<br/>Seite</b> | <b>Codice<br/>Part No.<br/>Code<br/>Teile Nr.</b> | <b>Pagina<br/>Page<br/>Seite</b> | <b>Codice<br/>Part No.<br/>Code<br/>Teile Nr.</b> | <b>Pagina<br/>Page<br/>Seite</b> |
|---|----------------------------------|---|----------------------------------|---|----------------------------------|---|----------------------------------|
| 100.010N  | 80                               | 597.62.12.00.9                                    | 49                               | 676MC.01.9  | 57                               | 1671.00.3   | 25                               |
| 100.010W  | 80                               | 597.62.12.01.3                                    | 49                               | 677.00.3  | 27                               | 1671.00.9   | 25                               |
| 100.020N  | 82                               | 597.62.12.01.9                                    | 49                               | 677.00.9  | 27                               | 1671.01.3   | 25                               |
| 100.020W  | 82                               | 597.72.12.00.3                                    | 49                               | 677.01.3  | 27                               | 1671.01.9   | 25                               |
| 100.030N  | 90                               | 597.72.12.00.9                                    | 49                               | 677.01.9  | 27                               | 1677.00.3   | 25                               |
| 100.030W  | 90                               | 597.72.12.01.3                                    | 49                               | 678.08.00.3                                       | 12                               | 1677.00.9   | 25                               |
| 100.040N  | 92                               | 597.72.12.01.9                                    | 49                               | 678.08.00.9                                       | 12                               | 1677.01.3   | 25                               |
| 100.040W  | 92                               | 670.08.00.3                                       | 12                               | 678.08.01.3                                       | 12                               | 1677.01.9   | 25                               |
| 100.060N  | 97                               | 670.08.00.9                                       | 12                               | 678.08.01.9                                       | 12                               | 1680.08.00.3                                      | 7                                |
| 100.060W  | 97                               | 670.08.01.3                                       | 12                               | 679.00.3  | 28                               | 1680.08.00.9                                      | 7                                |
| 100.080N  | 99                               | 670.08.01.9                                       | 12                               | 679.00.9  | 28                               | 1680.08.01.3                                      | 7                                |
| 100.080W  | 99                               | 671.00.3  | 30                               | 679.01.3  | 28                               | 1680.08.01.9                                      | 7                                |
| 100.0110N   | 102                              | 671.00.9  | 30                               | 679.01.9  | 28                               | 1680BS.08.00.3                                    | 7                                |
| 100.0110W   | 102                              | 671.01.3  | 30                               | 679/B.00.3  | 28                               | 1680BS.08.00.9                                    | 7                                |
| 110.020N  | 86                               | 671.01.9  | 30                               | 679/B.00.9  | 28                               | 1680BS.08.01.3                                    | 7                                |
| 110.020W  | 86                               | 671/2.00.3  | 30                               | 679/B.01.3  | 28                               | 1680BS.08.01.9                                    | 7                                |
| 110.060N  | 95                               | 671/2.00.9  | 30                               | 679/B.01.9  | 28                               | 2176.00.3   | 61                               |
| 110.060W  | 95                               | 671/2.01.3  | 30                               | 683.08.00.9                                       | 14                               | 2176.03.3   | 61                               |
| 111.020N  | 88                               | 671/2.01.9  | 30                               | 683.08.01.9                                       | 14                               | 2670.05.00.3                                      | 8                                |
| 111.020W  | 88                               | 671/3.00.3  | 31                               | 683.DX.08.00.3                                    | 15                               | 2670.05.00.9                                      | 8                                |
| 120.020N  | 84                               | 671/3.00.9  | 31                               | 683.DX.08.01.3                                    | 15                               | 2670.05.01.3                                      | 8                                |
| 120.020W  | 84                               | 671/3.01.3  | 31                               | 683.SX.08.00.3                                    | 14                               | 2670.05.01.9                                      | 8                                |
| 200.010N  | 81                               | 671/3.01.9  | 31                               | 683.SX.08.01.3                                    | 14                               | 2670.08.00.3                                      | 8                                |
| 200.010W  | 81                               | 671/5.00.3  | 31                               | 684.08.00.3                                       | 16                               | 2670.08.00.9                                      | 8                                |
| 200.020N  | 83                               | 671/5.00.9  | 31                               | 684.08.01.3                                       | 16                               | 2670.08.01.3                                      | 8                                |
| 200.020W  | 83                               | 671/5.01.3  | 31                               | 770.08.00.3                                       | 18                               | 2670.08.01.9                                      | 8                                |
| 200.030N  | 91                               | 671/5.01.9  | 31                               | 770.08.00.9                                       | 18                               | 2672.05.00.3                                      | 8                                |
| 200.030W  | 91                               | 671/6.00.3  | 30                               | 770.08.01.3                                       | 18                               | 2672.05.01.3                                      | 8                                |
| 200.040N  | 93                               | 671/6.00.9  | 30                               | 770.08.01.9                                       | 18                               | 2672.08.00.3                                      | 8                                |
| 200.040W  | 93                               | 671/6.01.3  | 30                               | 772.08.00.3                                       | 18                               | 2672.08.01.3                                      | 8                                |
| 200.060N  | 98                               | 671/6.01.9  | 30                               | 772.08.00.9                                       | 18                               | 2672/A.05.00.3                                    | 8                                |
| 200.060W  | 98                               | 671/7.00.3  | 31                               | 772.08.01.3                                       | 18                               | 2672/A.05.01.3                                    | 8                                |
| 200.080N  | 101                              | 671/7.01.3  | 31                               | 772.08.01.9                                       | 18                               | 2672/A.08.00.3                                    | 8                                |
| 200.080W  | 101                              | 672.08.00.3                                       | 12                               | 784.08.00.3                                       | 17                               | 2672/A.08.01.3                                    | 8                                |
| 200.0110N   | 103                              | 672.08.00.9                                       | 12                               | 784.08.01.3                                       | 17                               | 2673.05.00.3                                      | 26                               |
| 200.0110W   | 103                              | 672.08.01.3                                       | 12                               | 784/A.08.00.3                                     | 17                               | 2673.05.00.9                                      | 26                               |
| 210.020N  | 87                               | 672.08.01.9                                       | 12                               | 784/A.08.01.3                                     | 17                               | 2673.05.01.3                                      | 26                               |
| 210.020W  | 87                               | 673/A   | 29                               | 870.08.00.3                                       | 13                               | 2673.05.01.9                                      | 26                               |
| 210.040N  | 94                               | 674.08.00.3                                       | 19                               | 870.08.01.3                                       | 13                               | 2673.08.00.3                                      | 26                               |
| 210.040W  | 94                               | 674.08.00.9                                       | 19                               | 872.08.00.3                                       | 13                               | 2673.08.00.9                                      | 26                               |
| 210.060N  | 96                               | 674.08.01.3                                       | 19                               | 872.08.01.3                                       | 13                               | 2673.08.01.3                                      | 26                               |
| 210.060W  | 96                               | 674.08.01.9                                       | 19                               | 1240.00,3   | 64                               | 2673.08.01.9                                      | 26                               |
| 210.080N  | 100                              | 674.18.00.3                                       | 19                               | 1240,01,3   | 64                               | 2676.03.05.3                                      | 60                               |
| 210.080W  | 100                              | 674.18.00.9                                       | 19                               | 1270.00.3   | 64                               | 2684.05.00.3                                      | 9                                |
| 211.020N  | 89                               | 674.18.01.3                                       | 19                               | 1270.01.3   | 64                               | 2684.05.01.3                                      | 9                                |
| 211.020W  | 89                               | 674.18.01.9                                       | 19                               | 1670.05.00.3                                      | 5                                | 2684.08.00.3                                      | 9                                |
| 215.00.3  | 65                               | 675.00.3  | 58                               | 1670.05.00.9                                      | 5                                | 2684.08.01.3                                      | 9                                |
| 215.01.3  | 65                               | 675.00.9  | 58                               | 1670.05.01.3                                      | 5                                | 2726.07.00.3                                      | 44                               |
| 220.020N  | 85                               | 675.01.3  | 58                               | 1670.05.01.9                                      | 5                                | 2726.07.00.9                                      | 44                               |
| 220.020W  | 85                               | 675.01.9  | 58                               | 1670.08.00.3                                      | 5                                | 2726.07.01.3                                      | 44                               |
| 230.00.3  | 66                               | 675MC.00.3  | 59                               | 1670.08.00.9                                      | 5                                | 2726.07.01.9                                      | 44                               |
| 230.01.3  | 66                               | 675MC.00.9  | 59                               | 1670.08.01.3                                      | 5                                | 2727.07.00.3                                      | 44                               |
| 596.72.10.00.3                                    | 48                               | 675MC.01.3  | 59                               | 1670.08.01.9                                      | 5                                | 2727.07.00.9                                      | 44                               |
| 596.72.10.00.9                                    | 48                               | 675MC.01.9  | 59                               | 1670BS.05.00.3                                    | 6                                | 2727.07.01.3                                      | 44                               |
| 596.72.10.01.3                                    | 48                               | 676.00.3  | 56                               | 1670BS.05.00.9                                    | 6                                | 2727.07.01.9                                      | 44                               |
| 596.72.10.01.9                                    | 48                               | 676.00.9  | 56                               | 1670BS.05.01.3                                    | 6                                | 2728.07.00.3                                      | 44                               |
| 596.82.10.00.3                                    | 48                               | 676.01.3  | 56                               | 1670BS.05.01.9                                    | 6                                | 2728.07.00.9                                      | 44                               |
| 596.82.10.00.9                                    | 48                               | 676.01.9  | 56                               | 1670BS.08.00.3                                    | 6                                | 2728.07.01.3                                      | 44                               |
| 596.82.10.01.3                                    | 48                               | 676MC.00.3  | 57                               | 1670BS.08.00.9                                    | 6                                | 2728.07.01.9                                      | 44                               |
| 596.82.10.01.9                                    | 48                               | 676MC.00.9  | 57                               | 1670BS.08.01.3                                    | 6                                | 2770.05.00.3                                      | 10                               |
| 597.62.12.00.3                                    | 49                               | 676MC.01.3  | 57                               | 1670BS.08.01.9                                    | 6                                | 2670.05.00.9                                      | 10                               |



**INDICE ALFANUMERICO  
ALPHANUMERIC INDEX  
INDEX PROGRESSIF  
PROGRESSIVINHALT**

| <b>Codice<br/>Part No.<br/>Code<br/>Teile Nr.</b> | <b>Pagina<br/>Page<br/>Page<br/>Seite</b> | <b>Codice<br/>Part No.<br/>Code<br/>Teile Nr.</b> | <b>Pagina<br/>Page<br/>Page<br/>Seite</b> | <b>Codice<br/>Part No.<br/>Code<br/>Teile Nr.</b> | <b>Pagina<br/>Page<br/>Page<br/>Seite</b> | <b>Codice<br/>Part No.<br/>Code<br/>Teile Nr.</b> | <b>Pagina<br/>Page<br/>Page<br/>Seite</b> |
|---|---|---|---|---|---|---|---|
| 2670.05.01.3                                      | 10  | 3803/M.05.01.3                                    | 39  | 4072.07.00.9                                      | 47  | 16690N  | 73  |
| 2670.05.01.9                                      | 10  | 3803/M.05.01.9                                    | 39  | 4072.07.01.3                                      | 47  | 16690W  | 73  |
| 2770.08.00.3                                      | 10  | 3804/M.05.00.3                                    | 39  | 4072.07.01.9                                      | 47  | 16682B  | 71  |
| 2770.08.00.9                                      | 10  | 3804/M.05.00.9                                    | 39  | 4082.07.00.3                                      | 47  | 16682N  | 71  |
| 2770.08.01.3                                      | 10  | 3804/M.05.01.3                                    | 39  | 4082.07.00.9                                      | 47  | 16682R  | 71  |
| 2770.08.01.9                                      | 10  | 3804/M.05.01.9                                    | 39  | 4082.07.01.3                                      | 47  | 16682W  | 71  |
| 2772.05.00.3                                      | 10  | 3805/M.05.00.3                                    | 39  | 4082.07.01.9                                      | 47  | 64955.05.00.3                                     | 42  |
| 2772.05.01.3                                      | 10  | 3805/M.05.00.9                                    | 39  | 4132.05.00.3                                      | 34  | 64955.05.00.9                                     | 42  |
| 2772.08.00.3                                      | 10  | 3805/M.05.01.3                                    | 39  | 4132.05.01.3                                      | 34  | 64955.05.01.3                                     | 42  |
| 2772.08.01.3                                      | 10  | 3805/M.05.01.9                                    | 39  | 4242F5.00.3                                       | 53  | 64955.05.01.9                                     | 42  |
| 2772/A.05.00.3                                    | 10  | 3806/M.05.00.3                                    | 39  | 4242F5.00.9                                       | 53  | 64963.05.00.3                                     | 42  |
| 2772/A.05.01.3                                    | 10  | 3806/M.05.00.9                                    | 39  | 4242F5.01.3                                       | 53  | 64963.05.00.9                                     | 42  |
| 2772/A.08.00.3                                    | 10  | 3806/M.05.01.3                                    | 39  | 4242F5.01.9                                       | 53  | 64963.05.01.3                                     | 42  |
| 2772/A.08.01.3                                    | 10  | 3806/M.05.01.9                                    | 39  | 4252F5.00.3                                       | 53  | 64963.05.01.9                                     | 42  |
| 2870.05.00.3                                      | 11  | 3842.06.00.3                                      | 46  | 4252F5.00.9                                       | 53  | 67077.08.00.9                                     | 20  |
| 2870.05.01.3                                      | 11  | 3842.06.00.9                                      | 46  | 4252F5.01.3                                       | 53  | 67077.08.01.9                                     | 20  |
| 2870.08.00.3                                      | 11  | 3842.06.01.3                                      | 46  | 4252F5.01.9                                       | 53  | 67077DX.08.00.3                                   | 20  |
| 2870.08.01.3                                      | 11  | 3842.06.01.9                                      | 46  | 7503.05.00.3                                      | 36  | 67077DX.08.01.3                                   | 20  |
| 2872.05.00.3                                      | 11  | 3852.06.00.3                                      | 46  | 7503.05.01.3                                      | 36  | 67077SX.08.00.3                                   | 20  |
| 2872.05.01.3                                      | 11  | 3852.06.00.9                                      | 46  | 7504.05.00.3                                      | 36  | 67077SX.08.01.3                                   | 20  |
| 2872.08.00.3                                      | 11  | 3852.06.01.3                                      | 46  | 7504.05.01.3                                      | 36  | 67420.08.00.3                                     | 19  |
| 2872.08.01.3                                      | 11  | 3852.06.01.9                                      | 46  | 7505.05.00.3                                      | 36  | 67420.08.01.3                                     | 19  |
| 3176.00.3   | 62  | 3864.06.00.3                                      | 46  | 7505.05.01.3                                      | 36  | 85111F4.00.3                                      | 52  |
| 3176.01.3   | 62  | 3864.06.00.9                                      | 46  | 7503/1.05.00.3                                    | 37  | 85111F4.01.3                                      | 52  |
| 3670.11.00.3                                      | 23  | 3864.06.01.3                                      | 46  | 7503/1.05.01.3                                    | 37  | 85113.04.00.3                                     | 35  |
| 3670.11.00.9                                      | 23  | 3864.06.01.9                                      | 46  | 7504/1.05.00.3                                    | 37  | 85113.04.01.3                                     | 35  |
| 3670.11.01.3                                      | 23  | 3882F5.00.9                                       | 54  | 7504/1.05.01.3                                    | 37  | 75036F5.00.3                                      | 51  |
| 3670.11.01.9                                      | 23  | 3882F5.01.9                                       | 54  | 7505/1.05.00.3                                    | 37  | 75036F5.01.3                                      | 51  |
| 3676.04.05.3                                      | 60  | 3908.08.00.3                                      | 45  | 7505/1.05.01.3                                    | 37  | 107400B   | 74  |
| 3755/5  | 22  | 3908.08.00.9                                      | 45  | 7632.05.00.3                                      | 38  | 107400N   | 74  |
| 3755/5/65   | 22  | 3908.08.01.3                                      | 45  | 7632.05.00.9                                      | 38  | 107400R   | 74  |
| 3804/A.06.00.3                                    | 40  | 3908.08.01.9                                      | 45  | 7632.05.01.3                                      | 38  | 107400W   | 74  |
| 3804/A.06.00.9                                    | 40  | 3910.08.00.3                                      | 45  | 7632.05.01.9                                      | 38  | 107410B   | 78  |
| 3804/A.06.01.3                                    | 40  | 3910.08.00.9                                      | 45  | 7642.05.00.3                                      | 38  | 107410N   | 78  |
| 3804/A.06.01.9                                    | 40  | 3910.08.01.3                                      | 45  | 7642.05.00.9                                      | 38  | 107410R   | 78  |
| 3805/A.06.00.3                                    | 40  | 3910.08.01.9                                      | 45  | 7642.05.01.3                                      | 38  | 107410W   | 78  |
| 3805/A.06.00.9                                    | 40  | 3912.08.00.3                                      | 45  | 7642.05.01.9                                      | 38  | 108000N   | 76  |
| 3805/A.06.01.3                                    | 40  | 3912.08.00.9                                      | 45  | 7652.05.00.3                                      | 38  | 108000W   | 76  |
| 3805/A.06.01.9                                    | 40  | 3912.08.01.3                                      | 45  | 7652.05.00.9                                      | 38  | 108100N   | 77  |
| 3806/A.06.00.3                                    | 40  | 3912.08.01.9                                      | 45  | 7652.05.01.3                                      | 38  | 108100W   | 77  |
| 3806/A.06.00.9                                    | 40  | 4008.06.00.3                                      | 43  | 7652.05.01.9                                      | 38  | 108300N   | 73  |
| 3806/A.06.01.3                                    | 40  | 4008.06.00.9                                      | 43  | 8222.05.00.3                                      | 33  | 108300W   | 73  |
| 3806/A.06.01.9                                    | 40  | 4008.06.01.3                                      | 43  | 8222.05.01.3                                      | 33  | 109000N   | 75  |
| 3803/B.05.00.3                                    | 39  | 4008.06.01.9                                      | 43  | 8226.05.00.3                                      | 33  | 109000W   | 75  |
| 3803/B.05.00.9                                    | 39  | 4010.06.00.3                                      | 43  | 8226.05.01.3                                      | 33  | 670277.08.00.9                                    | 21  |
| 3803/B.05.01.3                                    | 39  | 4010.06.00.9                                      | 43  | 8231.04.00.3                                      | 33  | 670277.08.01.9                                    | 21  |
| 3803/B.05.01.9                                    | 39  | 4010.06.01.3                                      | 43  | 8231.04.01.3                                      | 33  | AC7542.05.00.3                                    | 34  |
| 3804/B.05.00.3                                    | 39  | 4010.06.01.9                                      | 43  | 14232.05.00.3                                     | 38  | AC7542.05.01.3                                    | 34  |
| 3804/B.05.00.9                                    | 39  | 4042.07.00.3                                      | 41  | 14232.05.01.3                                     | 38  | C40538  | 29  |
| 3804/B.05.01.3                                    | 39  | 4042.07.00.9                                      | 41  | 14242.05.00.3                                     | 38  | K3/60.00.3  | 67  |
| 3804/B.05.01.9                                    | 39  | 4042.07.01.3                                      | 41  | 14242.05.01.3                                     | 38  | K3/60.01.3  | 67  |
| 3805/B.05.00.3                                    | 39  | 4042.07.01.9                                      | 41  | 14252.05.00.3                                     | 38  | K4/70.00.3  | 68  |
| 3805/B.05.00.9                                    | 39  | 4052.07.00.3                                      | 41  | 14252.05.01.3                                     | 38  | K4/70.01.3  | 68  |
| 3805/B.05.01.3                                    | 39  | 4052.07.00.9                                      | 41  | 16670N  | 70  | K4/715.00.3                                       | 68  |
| 3805/B.05.01.9                                    | 39  | 4052.07.01.3                                      | 41  | 16670W  | 70  | K4/715.01.3                                       | 68  |
| 3806/B.05.00.3                                    | 39  | 4052.07.01.9                                      | 41  | 16679B  | 70  |   |   |
| 3806/B.05.00.9                                    | 39  | 4062.07.00.3                                      | 41  | 16679N  | 70  |   |   |
| 3806/B.05.01.3                                    | 39  | 4062.07.00.9                                      | 41  | 16679R  | 70  |   |   |
| 3806/B.05.01.9                                    | 39  | 4062.07.01.3                                      | 41  | 16679W  | 70  |   |   |
| 3803/M.05.00.3                                    | 39  | 4062.07.01.9                                      | 41  | 16680N  | 72  |   |   |
| 3803/M.05.00.9                                    | 39  | 4072.07.00.3                                      | 47  | 16680W  | 72  |   |   |





Per la politica aziendale volta alla ricerca del miglioramento continuo, **I.M.P. Group** si riserva di apportare modifiche, perfezionamenti e innovazioni ai propri prodotti senza preavvisi ed in qualsiasi momento. E' vietata la riproduzione, anche parziale, del presente catalogo, senza autorizzazione scritta della Società **I.M.P. Group**.

As for the Company policy, directed to a constant improvement, **I.M.P. Group** shall make changes, modifications and innovations at any time, without notice.

This catalogue may not be reproduced, even partially, without the written authorization of **I.M.P. Group** company.

Pour la politique d'entreprise tendant à la continue amélioration, la Société **I.M.P. Group** se réserve d'apporter modifications, perfectionnements et innovations aux produits à tout moment et sans aucun préavis.

La reproduction même partielle de ce catalogue est interdite sans autorisation écrite de la Société **I.M.P. Group**.

Für die technologische Weiterentwicklung des Produktes können an demselben jederzeit und ohne vorherige Benachrichtigung Änderungen und Verbesserungen vorgenommen werden.

Der auch nur teilweise Abdruck des vorliegenden Handbuchs ohne vorherige schriftliche Genehmigung die Firma **I.M.P. Group** ist verboten.



[www.atd-elektronik.cz](http://www.atd-elektronik.cz)



I.M.P. Group S.r.l.  
Via delle Scienze, 20/A/1  
45030 Occhiobello – (Ro) – Italy

Tel. +39 0425 760298  
Fax + 39 0425 760299

[www.impgroup.eu](http://www.impgroup.eu)  
E-mail: [info@impitaly.com](mailto:info@impitaly.com)



[www.atd-elektronik.cz](http://www.atd-elektronik.cz)

**Azienda con Sistema  
di Qualità Certificato  
EN ISO 9001:2008**  
Certificato Nr. 44 100 090986

